...ldren
...t of their food
...Children grow

...sion

...dencies toward
...es and growing
...of Flesh, Weak
...es will receive
The formula
...d by the med.

...REE.
...cents and $1.

...ROADS.

...Maryland R. R.

...FFECT SEPT. 30, 1894.

HARRISBURG DIVISION.

...Leave Berlin Junction at ...p. m., arriving at Abbotts... 5.55 p. m., East Berlin ...m. Leave East Berlin at ... arriving at Abbottstown ...and Berlin Junction 8.29

...points West at Baltimore
...H. H. WISOTZKEY,
Ticket Agent.

...MEALS'S
...E WORKS,
GETTYSBURG, PA.,
...most designs of the best
...ality of
Granite Monuments, Headstones,
Call and examine work
...rchasing elsewhere.
...ARANTEED.
L. H. MEALS.

...MILY
...Groceries.
...AT...
...NECKER'S,
...ERSBURG ST.

...TEAS, MOLASSES, ...of ROLLER FLOUR, ...EIGN FRUITS. ...Prime Fresh Mackerel, ...Tobaccos and all goods ...Grocery. Butter, Eggs, ...on hand. Goods delivered ...town. Try the new place.

...DARD ... SHUTTLE

...of the day, can sew the ...drawing. It proves its ...est. Buy one and be ...H. DEARDORFF, Get... ...o all machines, ...reet.

...the quality of a ...it's painted—you ...ay it's marked. ...it's

...HE ...CHLEY ...MP

...of perfection— ...construction, in ...on want the best ...se you do, you ...HLEY. See the

...LEY, Manfr, ...st, Philada., Pa. ...Station, P. R. R.

...FOX
...anufacturer of

...Whips, &c
...than Factor...
...Done. ...
...PENN'A

Gettysburg Compiler.

77TH YEAR. GETTYSBURG, PA., FEBRUARY 19, 1895. NO. 26.

Gettysburg Compiler.

PUBLISHED ON TUESDAY.

STAHLE & BRO., Editors and Proprietors.
SUCCESSORS TO H. J. STAHLE.

TERMS—Two DOLLARS a year, but if paid strictly in *Cash* and in *advance*, ONE DOLLAR AND FIFTY CENTS will be accepted. No subscription discontinued unless at the option of the publishers, until all arrearages are paid.

ADVERTISEMENTS inserted at the usual rates. Large reduction to those who advertise by the year.

JOB PRINTING of every description—from the smallest label or card to the largest handbill or poster—done with dispatch, in a workmanlike manner, and at the lowest living rates.

OFFICE on Baltimore street, a few doors above the Court-house, on the opposite side.

PROFESSIONAL CARDS.

Dr. C. E. Eckenrode,
DENTIST, GETTYSBURG, PA. Office on High street, west of the Catholic church, where he can be found at all times, both day and night. Charges moderate, and all work warranted.
Oct. 14, '84. tf

Chas. B. Stouffer, D. D. S.
DENTIST, GETTYSBURG, PA.
OFFICE second-floor of *Star and Sentinel* Building.
May 3, 1892. tf

Dr. F. C. Wolf,
HAVING located at EAST BERLIN, Adams county, hopes that by strict attention to his professional duties he may merit a share of public patronage. April 12, 1886. tf

Dr. J. W. Tudor,
DENTIST, GETTYSBURG, PA.
OFFICE in Eckert Building, second floor. Odontunder always on hand for painless extraction. April 10, 1894. tf

Dr. J. R. Dickson,
PHYSICIAN, GETTYSBURG, PA.
Office and residence south-east corner of Middle and Washington streets.
April 26, 1892. tf

Dr. J. L. Hill & Son,
J. L. HILL, M. D. JAS. M. HILL, D. D. S.
DENTISTS, GETTYSBURG, PA.
OFFICE on Chambersburg street, one door west of Lutheran church.
Nitrous Oxide Gas administered.
April 13, 1886. tf

Dr. Geo. P. Weaver,
PHYSICIAN AND SURGEON, ARENDTSVILLE, PA.
Successor to Dr. O. W. Thomas. Office at his late residence, where he will give prompt attention to business. Special attention given to diseases of the ear, nose and throat.
Jan. 1, 1895. tf

Dr. T. C. Miller,
PHYSICIAN, SURGEON AND ACCOUCHEUR, having located at ABBOTTSTOWN, Adams county, Pa., hopes that by strict attention to his professional duties he may merit and receive a share of public patronage. May 14, 1895. tf

Dr. Jas. G. Stover,
HAS located, for the practice of his profession, in Bendersville, Pa. Prompt attention to business. Office on Chambersburg St., 3 doors east of the Lutheran church.
June 14, 1892. tf

Dr. George L. Rice.
OFFICE in McSherrystown. Will attend to calls from any part of the county. Specialty—Diseases of the Throat, Lungs and Heart. April 24, 1879. tf

Dr. J. W. C. O'Neal,
OFFICE ON BALTIMORE STREET, near High, Gettysburg, Pa. Sept. 5, 1878. tf

Wm. P. Quimby,
ATTORNEY AT LAW, GETTYSBURG, Adams co., Pa. In office formerly of Hon. David Wills, southeast corner of the Diamond.
July 19, '87. tf

John B. McPherson,
ATTORNEY AT LAW, GETTYSBURG, PA. Office second-story *Star and Sentinel* Building. Will promptly attend to all legal business entrusted to him. Aug. 28, '88. tf

W. C. Sheely,
ATTORNEY AT LAW, GETTYSBURG, PA. Office in rooms over G. W. Spangler's Store.
Dec. 16, 1890. tf

J. L. Butt,
ATTORNEY AT LAW, GETTYSBURG, PA. Collections and all legal business promptly attended to. Office on Baltimore street, with J. A. Kitzmiller, Esq., second floor of Spangler Building. Feb. 5, '89. tf

Chas. E. Stahle,
ATTORNEY AT LAW, GETTYSBURG, PA. Will promptly attend to all legal business entrusted to his care. Office in COMPILER Building. Sept. 13, 1894. tf

Wm. McSherry, Jr.,
ATTORNEY AT LAW, GETTYSBURG, Adams co., Pa. Will carefully and promptly attend to all legal business entrusted to him. Office opposite the Court-house. Dec. 5, 1878. tf

John Reed Scott,
ATTORNEY AT LAW, GETTYSBURG, PA. Office first door, second floor Columbian Building, Balto. st. All legal business will receive prompt attention. Sept. 27, 1892. tf

J. L. Williams,
ATTORNEY AT LAW, GETTYSBURG, PA. Collections and all legal business promptly attended to. Office on Baltimore street, opposite Court-house, lately occupied by Hon. S. McC. Swope. May 24, 1892. tf

S. S. Neely,
ATTORNEY AT LAW, GETTYSBURG, PA. Office on York street, next door to Gettysburg National Bank. June 5, 1894. tf

Edward A. Weaver,
ATTORNEY AT LAW, Office over Amos Eckert's store, northeast corner of the Square, Gettysburg, Pa. Will carefully and promptly attend to all business entrusted to him. Feb. 15, '87. tf

Geo. M. Walter,
ATTORNEY AT LAW, JUSTICE OF THE PEACE. Office with G. J. Benner, Esq., Baltimore street. Collections and all legal business promptly attended to Mar. 29, 1892. tf

C. W. Stoner,
ATTORNEY AT LAW, GETTYSBURG, PA. Office on Baltimore St., on second floor of Columbian Building. Oct. 25, 1892. tf

R. E. Wible,
ATTORNEY AT LAW, GETTYSBURG, PA. Office on Baltimore St. on second floor of Columbian Building. Jan. 31, '93. tf

Charles S. Duncan,
ATTORNEY AT LAW, GETTYSBURG, PA. Will continue the practice of law at the office of his father, the late W. A. Duncan. All legal business entrusted to him will receive careful and prompt attention. Apr. 17, '85. tf

Wm. Hersh,
ATTORNEY AT LAW, GETTYSBURG, PA. Will carefully and promptly attend to all legal business entrusted to him. Office with J. B. McPherson, Esq., 2d floor *Star and Sentinel* Building. Sept. 19, 1893. tf

G. J. Benner,
ATTORNEY AT LAW, Office in rooms formerly occupied by Dr. Brenneman's Drug Store.
Dec. 16, 1890. tf

J. A. Kitzmiller,
ATTORNEY AT LAW, has his office in the second story of the Spangler building, Baltimore street, Gettysburg, Pa., formerly occupied by H. B. Woods, Esq. Will promptly attend to collections and all other business entrusted to him. May 3, '78. tf

WM. McCLEAN, Late Prest. Judge. WM. ARCH. McCLEAN.
Wm. & Wm. Arch. McClean,
ATTORNEYS AT LAW, GETTYSBURG, PA. Offices—West side of Baltimore street, third door from Centre Square. Jan. 8, 1895. tf

D. McConaughy's
LAW, LOAN AND REAL ESTATE OFFICES. Removed to *Star and Sentinel* Building, No. 13, Baltimore street, 1st door, 2d floor.
In connection with practice of the Law will do a Real Estate and Loan business. Sale books opened to all desiring to sell or to buy Real Estate, without charge for reference.
Both parties desiring to make and parties desiring to obtain loans will receive prompt attention.
Attention also given to Pension claims and other claims against the U. S. Government. Prepared to file claims for Soldiers and Widows for Pensions under Act of 27th June, 1890. Apply personally or by letter. Jy.19,'90. tf

J. L. Kendlehart,
ATTORNEY AT LAW. Lately practicing in Philadelphia, has removed to Gettysburg and resumed practice in the several Courts of Adams county. Office on Baltimore street, opposite the Court-house, with Wm. McSherry, Jr., Esq., until April 1, 1895; after that date in the rooms recently occupied by Hon. S. McC. Swope. All legal business promptly and carefully attended to.
Jan. 29, 1895. tf

WRIGHT'S INDIAN VEGETABLE PILLS
Cleanse the Bowels and Purify the Blood! Cure Diarrhoea, Dysentery and Dyspepsia, and give healthy action to the entire system.
May 15, 1894 1y

Lardepsia

would be a more appropriate name for that common cause of suffering—dyspepsia—because most cases of dyspepsia can be traced to food cooked with lard. Let COTTOLENE take the place of lard in your kitchen and good health will take the place of Dyspepsia. Try it. Every pail of the genuine COTTOLENE bears this trade mark—steer's head in cotton-plant wreath.

Made only by
The N. K. Fairbank Company,
CHICAGO, and
132 N. Delaware Ave., Philada.

J. H. SANDERS & SON.,
BALTIMORE ST.
BUILDERS' & MECHANICS' HARDWARE,
Paints, Oils, Glass, &c.
We are agents for the celebrated GENUINE ROYAL READY-MIXED PAINT, the king of all ready-mixed paints; one trial and you will use no other.
Saddlery and Carriage Hardware, Robes, Horse Blankets, House Furnishing Goods,
and a full and complete line of SHOVELS, HOES, FORKS, RAKES AND CHAINS, IRON AND STEEL.
All our goods have been bought for Cash and will be sold at rock bottom prices. Come in.
May 8, 1894 tf.

DRUGS & BOOKS
L. M. BUEHLER,
—SUCCESSOR TO—
A. D. Buehler & Co.
GETTYSBURG, - - PA.
DRUGS, BOOKS, PATENT MEDICINES, STATIONERY, &c.
Sunday School Libraries
ALWAYS ON HAND
Hand and Family Bibles in all grades, Paper, Writing Desks, Pens and Pencils, Slates, Book Bags and everything pertaining to a Stationery Store.
Perfumery and Soap and everything found in a first-class Drug Store.
Feb. 6, 1894. tf

W. L. DOUGLAS $3 SHOE IS THE BEST. FIT FOR A KING.
$5. CORDOVAN, FRENCH & ENAMELLED CALF.
$4.$3.50 FINE CALF & KANGAROO.
$3.50 POLICE, 3 SOLES.
$2.50 $2. WORKINGMEN'S. EXTRA FINE.
$2.$1.75 BOYS' SCHOOL SHOES.
LADIES.
$3.$2.50 $2.$1.75 BEST DONGOLA.
SEND FOR CATALOGUE. W.L.DOUGLAS, BROCKTON, MASS.
Over One Million People wear the
W. L. Douglas $3 & $4 Shoes
All our shoes are equally satisfactory
They give the best value for the money. They equal custom shoes in style and fit. Their wearing qualities are unsurpassed. The prices are uniform,—stamped on sole. From $1 to $3 saved over other makes.
If your dealer cannot supply you we can. Sold by
C. B. KITZMILLER.
Jan. 8, 1895. 5m

New Coal and Wood Yard.
CASHMAN & CO.,
:-: DEALERS IN :-:
COAL and WOOD.
Delivered in large or small quantities at the lowest rates. A trial solicited.
ALSO SAND OF THE BEST QUALITY
by the car load and cart load, or even smaller. Orders left at Penrose Myers' Jewelry Store or David McGuigan's Shoe Shop will receive prompt attention.
YARDS ALONG G. & H. R. R.
tracks in the North Western suburbs. Coal weighed on Wible's scales.
Jan. 27, 1891. tf.

Terrible Slaughter IN PRICES.
Boots, Shoes, Rubbers and Hats
FOR SIXTY DAYS, FROM JAN. 5, 1895.
TO REDUCE STOCK TO MAKE ROOM FOR
SPRING GOODS.
Will give a Few Prices of Shoes:
$4 MEN'S CALF SHOES NOW $3.
$3 " " " $2.
$2 " " " $1.50,
AND ON DOWN.
Men's Rubbers 65 Cts., now 50 Cts.
" " 50 " " 40 "
And all other goods in proportion to close out Odds and Ends.
WM. RUFF,
Successor to RUFF & CREAGER, Gettysburg.
Jan. 1, 1895. tf

THE WM. N. MILLER MARBLE WORKS.
MRS. WM. N. MILLER continues the MARBLE BUSINESS, at No. 15, East Middle street, GETTYSBURG, PA., and offers special bargains to all who come now and order the
MONUMENTS or TOMBSTONES
they wish to have erected in the spring. She is prepared to furnish the best
ITALIAN OR AMERICAN MARBLE,
Scotch or New Hampshire Granite,
SLATE GRAVE COVERS,
Slate or Marble Mantels. Also agent for White Bronze. Workmanship guaranteed.
Dec. 1, 1891. tf

Established ....Oct. 24, 1870
Ziegler & Holtzworth LIVERY
HOLTZWORTH BROS., Proprietors.
—REAR OF EAGLE HOTEL,—
WASHINGTON ST., GETTYSBURG, PA
First-Class in all its Departments
BATTLEFIELD A SPECIALTY.
April 10, 1894. tf

Have Your Clothing FIT YOU!
—SECURE THEM BY GOING TO—
JOSEPH JACOBS,
Merchant Tailor,
CHAMBERSBURG STREET,
Gettysburg, Pa.
LARGE variety of first-class goods now on sale at Bargains, to make room for Spring Goods. AT COST AND BELOW COST.
Call and examine the large assortment.
Dec. 11, 1894. tf

Elliott's
WE have some Special —BARGAINS in
HATS, Shoes and Gents' Furnishings,
which we will sell regardless of cost to make room for Spring Goods.
Elliott's
Cen. Sq're., op. McClellan House
Feb. 5, 1895. tf

Parlor & Cook Stoves
OF ALL KINDS, THE VERY LATEST AND MOST IMPROVED STYLES.
TIN, SHEET IRON AND HOLLOW-WARE.
Coal and Lumber
OF ALL KINDS.
C. H. Buehler's
WARE-ROOMS,
CORNER OF CARLISLE AND RAILROAD STREETS, GETTYSBURG, PA.
Feb. 14, '81. tf

Full oft with starch and gloss serene,
The linen collar starts the morn;
Full oft at noontime it is seen
All wilted, wrinkled and forlorn
That's what you must expect of such a collar; it's the *linen* of it. The stand-up collars won't stand up, and the turn-down collars will wilt down. The easy, cheap, and pleasant way out of this is to wear "CELLULOID" COLLARS AND CUFFS. These goods are made by covering linen collars or cuffs on both sides with "CELLULOID," thus making them strong and durable, and *waterproof*, not affected by heat or moisture. There are no other waterproof goods made this way, consequently none that can wear so well. When soiled simply wipe them off with a wet cloth. Every piece of the genuine is stamped like this:
TRADE CELLULOID MARK.
Insist upon goods so marked if you expect full satisfaction, and if your dealer does not keep them, send direct to us enclosing amount and we will mail sample. State size, and whether a stand-up or turned-down collar is wanted. Collars 25c. each. Cuffs 50c. pair.
The CELLULOID COMPANY
427-29 Broadway, New York.

NEW FIRM.
THE undersigned, having formed a partnership and opened their BARBER SHOP in the new Eagle Hotel, would be pleased to receive a call from their friends. The shop is new throughout and well equipped for all kinds of Tonsorial work.
JOHN W. TIPTON,
CHARLES BARBEHENN.
July 3, 1894. tf

ELY'S CREAM BALM quickly absorbed. Cleanses the Nasal Passages, Allays Pain and Inflammation, Heals the Sores. Protects the Membrane from additional cold. Restores the Senses of Taste and Smell.
CATARRH
TRY THE CURE. HAY-FEVER
A particle is applied into each nostril and is agreeable. Price 50 cents at Druggists; by mail registered, 60 cents. ELY BROTHERS, 56 Warren St., New York.

ANOTHER STARTLING DISCOVERY!
THE Most Miraculous Discovery of this century for the speedy cure of Diptheria, Croup, Whooping Cough and Asthma, is the newly discovered and marvelous remedy, Hoke's Electric Fluid. It cures, positively cures in every case. It is perfectly harmless. Price $1 a bottle; sent to any part of the U. S. PROF. C. W. HOKE, Inventor of the successful Electric Magnetic Female Supporter, 350 N. 6th St., Reading, Pa. Oct. 9, 1894. 1y

WOULDN'T A SALARY COME HANDY?—See advertisement of a "Chance to earn money," on this page, if you want a position. j.29.4t

Gettysburg Compiler.

Gettysburg, Tuesday, Feb. 19, 1895.

The State Legislature.

A Battle Over an Act Which Proposes to Make Primary Elections Honest—Other Matters of Interest.

The Republican majority in the State House of Representatives last Monday voted against all efforts to remove the primary elections from under the direct influence of political bosses, and during the debate on the subject Representative Fow scored several hard hits on Smith Talbot and Chester county political methods. The discussion was opened by Representative Conrade, of the Second ward, of Philadelphia, who called up his resolution to place on the calendar his bill to compel primary elections to be held at the regular polling places. "It is a well-known fact," he said "that primary elections in Philadelphia and other cities are frequently held in courts and alleys and other inaccessible places, where it may be as much as a man's life is worth to go and vote if he is opposed to the ring. Purity in elections should begin at the primaries, and the rest will follow of itself."

Representative Talbot, of Chester county, was prompt to oppose putting on the calendar a measure which would in any way tend to loosen the grip of the political machine on the primaries. He opposed it on the alleged grounds of the additional cost to the counties and supposed difficulties in the way of getting the polling houses. He said in Chester county many school houses had been used, but that the directors were objecting because the elections interfered too much with the schools.

Representative Peltz, of Philadelphia, and Gould, of Erie, followed in the same strain, but Mr. Fow speedily demolished their specious arguments.

The Republican majority came to the rescue of bossism, and the resolution was defeated by a vote of 10 to 77. A few Republicans rose superior to machine politics and voted for the resolution among them being Messrs. Riter and Zehnder, of Philadelphia, and Lytle, of Huntingdon.

Use of the Gold Reserve.

A correspondent who doubts the necessity for a gold reserve of $100,000,000 asks why the reserve, if any is maintained at all, should not equal the whole amount of credit money outstanding. The government's faith is pledged for the whole amount of greenbacks and Sherman notes, and if its pledge is good for the amount in excess of the gold reserve, it ought to be good enough for the whole. In other words, why not abolish the gold reserve?

Our correspondent forgets the purpose of a reserve. A bank having notes outstanding, which may be presented at any time for redemption, needs to keep a certain amount of cash on had to meet this possible demand. Experience shows however, that under ordinary circumstances a bank's notes are unlikely to be all presented at once for redemption. They come in small amounts, and a reserve in cash equal to one-third of the amount of notes outstanding is found to be more than sufficient to meet the average demand. A cash reserve is indispensable, but it is folly to keep a reserve far in excess of all probable demands.

Before 1879 the $346,000,000 of greenbacks were below par because the government had no visible gold reserve for their redemption, and they did not rise to par till 1879, when the Secretary of the Treasury accumulated a gold reserve of $135,000,000, or over one-third of the amount of treasury notes outstanding.

As usually happens in such cases when people saw they were sure of getting gold for their notes they didn't want it, finding notes more convenient to handle. And from 1879 to 1892, while the government's income largely exceeded its expenditures, the reserve of $100,000,000 sufficed, nobody doubting the ability of the treasury to redeem its notes in gold, though in that time the Sherman act had added $150,000,000 to the amount of treasury notes outstanding. When, however, under the McKinley act and the wasteful dependent pensions act, revenue fell below expenditure, people began to look anxiously to the gold reserve. Their anxiety was increased by the fact that beside $505,000,000 of treasury notes, over $530,000,000 of silver dollars were to be kept at par with the gold dollar, and the $100,000,000 of gold reserve, instead of being increased, was being depleted by withdrawals for export and for current expenses of the government. Everybody began to ask what would happen when the gold reserve was exhausted. Are we to come to silver? Hence the panic of 1893 and the depression still prolonged by the uncertain future of the gold reserve.—*Baltimore Sun.*

Improve the Rural Schools.

The Philadelphia *Press*: "It is a sound rule in dealing with public money raised in any state or county for the purpose of general common school education that the tax for its collection shall be levied on the wealth of the community, but that its distribution shall be according to population. A wise, broad-minded view of the necessity of extending public education where wealth is small will make it plain to any one that the rural districts ought to receive aid from the State treasury not in proportion to their contributions, but in proportion to their needs. This aid, however, ought to be coupled with requirements raising the standard of rural schools. If the house committee on education at Harrisburg is wise, when it takes up the bill providing that one-half the annual school appropriation shall be distributed according to the number of schools in the several districts and the other half according to the number of teachers, it will amend the bill so as to abolish the minimum term of six months, of which so many school districts take advantage, require a minimum term of ten months, do away with the summer term, provisional teachers' certificates, advance the standard of qualifications in teachers and make State supervision closer, more stringent and more exacting."

A WOMAN in St. Louis has received a judgment of $2.500 against a man who kissed her without her permission. That's the kind that comes high.

The Action at Hanover.

To the Editor of The Times.

John Luther Long, in his communication of the 11th inst. in *The Times*, is perfectly correct as to the paramount importance of the collision between the two armies, which occurred at Hanover, Pa., June 30, 1863. But since he objects to the term employed by Major McNair, it would be as well in the interest of accurate phraseology to have the proper term employed. In the records of the War Department of the United States the conflict at Hanover is known as an "Action."

The "Gettysburg Campaign," as officially indicated by the records of the Adjutant General's office, began June 5, 1863, with Lee's first movement from his position at Fredericksburg, and terminated July 31.

The official "Itinerary" of this campaign as published by the United States Government, the compilation being made under the direction of Brigadier General Richard C. Drum, Adjutant General of the United States Army, gives, during the forty-four days of active campaigning from June 13 to July 28, the names of 107 collisions between portions of the opposing forces. All of these are called "combats," a generic military term for any collision of hostile forces. The itinerary classifies ninety-three as "skirmishes;" eleven (including Hanover) are given the higher grade of "actions;" two (Winchester and Upperville) are given the still higher grade of "engagements," and Gettysburg only is officially termed a "battle."

The action at Hanover by driving the Confederate cavalry further from Lee, made Gettysburg's glorious results a certainty. The Hanoverians should have what they ask for.

J. HOWARD WERT,
824 Vine street, Philadelphia.

Government by Commission.

The St. Louis *Globe-Democrat* says: "The Farmers' Alliance is urging the passage of the Phillips bill to establish a commission for the investigation of questions pertaining to the interests of labor, capital and agriculture. This bill provides that the proposed commission shall consist of twenty-one members, who shall receive the same pay and mileage as members of Congress, and whose duty it shall be to gather statistics, make inquiries and submit recommendations. The arguments in favor of such a method of dealing with important subjects have often been stated and are familiar to the average citizen. It is contended, generally speaking, that a commission has superior facilities of investigation and that its conclusions have special value by reason of being founded upon definite and complete knowledge. But experience has not justified this view of the matter. The commission appointed in this and other countries to settle various controversies and to adjust different issues have usually turned out to be disappointing."

WOMEN IN COLORADO.

The woman politicians of Colorado are pressing to the front. The Denver papers give astonishing accounts of them. They push through the Legislature the bills which they introduce; they are presidents of political clubs and bosses of districts (a woman may be a boss); they serve on juries; they deliver red-hot speeches; they hold plenty of offices, and want more; they make the men stir around. They Governor is afraid of them; the Democrats are good-natured toward them; the Republicans take advantage of them; the Populists turn away from them as traitors; ex-Governor Waite talks about them in a way they don't like. There are no other woman politicians like those of Colorado. The men there are up to their neck in politics; the women are in politics up to the top of the flowers that decorate their high hats.—*N. Y. Sun.*

Farm Life.

The recent address of Judge Edward Stake, of Washington county, Md., before the Farmers' Institute at Beltsville contains some good suggestions and much food for thought. The question why young men raised upon the farm will forsake it for the city is one which has been discussed. Judge Stake shows the attractions of the wholesome country life as contrasted with the bitter struggle and the numerous failures in the city. He attributes the distaste for rural life largely to the lack of social attractions and opportunities in the country. The country, especially in the winter, when there is more leisure to enjoy society, is lonesome, and men and women hunger for society. The great curse of farming life in America, he says, is isolation. "It is folly to say that men shun the farm because they are lazy."

"No opportunity must be lost," the Judge continued, "to mingle frequently and freely with those who constitute the people of their vicinage. No less important is the duty of making the farm and the farm home comfortable as a means of checking the desire of the young to seek employment elsewhere. Surround them with innocent, healthful and attractive recreations, and give them this at all proper times and under all proper circumstances, and, above all, 'do not bear to hard upon the grindstone.' Many young persons have been driven from the farm to become mere drones in society from a failure on the on the part of parents to make farm life attractive."

PUT SALT ON COAL.

Now, when coal is developing such extraordinary possibility in the way of rapid consumption, housekeepers are eagerly on the lookout for something that will at least prevent waste if it cannot by any other means make a ton "go further." There are several preparations for this purpose sold under fanciful names, but the basis of most of them is ordinary salt. If the latter is sprinkled liberally over the coal, it is said, either in the bin or as it is put into the furnace, it will make it burn more evenly to a clean ash and will also prevent clinkers. Of course there is some chemical explanation for this, but the ordinary housewife does not care much about the reason She is satisfied that it is so.

Municipal Partisanship Played Out.

The Toledo *Bee* says: "The eyes of the country are on Philadelphia. There is the storm-centre of the movement to reform, or rather regenerate, our system of municipal government. A battle of far more than mere local importance is there waging against political bossism."

Teeth and Dentistry.

The Advance in the Science of Filling and Pulling.

Perhaps no profession has made more progress in the last thirty years than dentistry has done. Half a century ago dentistry, as a separate branch of the medical profession, was but like known, and dentists were but very few, even in great cities. The regular physician pulled the aching tooth, and we have even seen a case where he filled it, and the filling, owing to the healthy character of the bone, possibly, remained in that tooth for all of a long lifetime. At that period the dentist travelled about from one town to another through a wide district, and people who availed themselves of his services were thought to be rather fantastical, and foolish and extravagant as well. In a case where new front teeth were wanted the old tooth was sawed off and the nerve was destroyed with hot irons and infinite torture, in order that a new tooth might be driven in on a wooden peg, a tooth that was a perpetual trouble and never permanent. A tooth that ached then was extracted without remorse, and a filling, when fillings came to be known, as often dropped out as staid in. Now, on the contrary, if the tooth must come out, there are so many ways of evading the pain that, had they existed in the old time, Isaac of York might have kept his money, and the anodynes are so used that the patient is conscious and sees the whole operation and suffers nothing at all. But no tooth is taken out that can possibly be kept in. If a nerve must be killed it is usually killed painlessly, and the tooth that once could not bear a permanent and solid filling is treated till it is able to do so. Even when a tooth is so nearly gone that retaining points for the filling are not to be had, tiny gold screws can be inserted whose heads answer for the points, a fine gold wire can hold the fragile sections together and be built about, and anodynes have been found that can be injected into the gum or applied to it and do away with much of the pain once attending a bad excavation or a tender filling. Fillings are made so artistically, too, as almost to be beautiful in themselves; and it is even possible, in case of a cavity on the front surface of a tooth, to insert a bit of enamel so delicately that even the cracks cannot be discerned.

Perhaps, however, as great a success as any that has attended the progress of dentistry is in certain surgical methods where it has changed the shape of the jaws and overcome deformity. It has long been able, by means of silver and rubber clasps and clamps and plates, to regulate teeth that have come at sixes and sevens; but now it can transform a narrow jaw to a wide one, and so bring those protruding and overhanging teeth which give the mouth a rodentlike appearance into line with the lower ones, bring forward a receding lower jaw, make lips meet that once found it impossible, and change a fright into something like a beauty. The person disfigured with a misshapen jaw need not wear the disfigurement through life if there is an accomplished dentist within reach who has wisdom together with his mechanical skill, his artistic feeling, and his anatomical knowledge, all of which things are requisite to a good dentist. This, of course, if recourse is had to him before the eighteenth year, although we believe there have been some cases of change and cure at a later period. Moreover, artificial teeth are now made with such attention to shape, character, and color, and the patient's age and consequent complexion, with due remembrance of former irregularities, and with perhaps a bit of filling here and there, that it takes an expert eye to know that they are not original ones. Once carved out of a solid block of ivory, like those of the Father of his Country, transferred from the mouth of the one that sold them for a price, as poor Fantine did in *Les Miserables*, transferred from the jaws of animals, too, and robbed from the dead of battle-fields to be inserted into living mouths, such things now only seem disgusting fables, and hearing them we thank our kind fortunes that we are born into these years of grace, and not into those dark and hard days of slower development. One is tempted to think that we are never half grateful enough to the workers of these marvels, for the dentist's crucible now is as wonder-working as that of the magi of old story. If, indeed, we were able to do for all our other organs what we can do for our teeth, we should also be able, it may be, to reach again the limit of patriarchal years.

A YOUNG LAWYER'S BREAK.

"It is well for a speaker to know where his peroration is going to end when he begins," said E. R Harper, of Denver.

"I heard a young lawyer make his maiden speech. It was in defense of a fellow who was about half witted, arrested on the charge of stealing a hog, the young attorney having been appointed by the court. His defense was that his client was an idiot and unable to distinguish between right and wrong. He closed a flowing speech with a peroration like this:

"'Gentlemen, of the jury, look at my client. The low, receding forehead, those lusterless eyes, portend that he was deprived by nature of the power to distinguish right from wrong, ignorant of the distinction which exists between his own property and that of others. To him, as to the 2-year-old child, whatever he wants and can reach belongs to him. He knows neither why it does nor why it does not. But, gentlemen of the jury, such are the institutions of this, our free and glorious country, that my client, idiot though he is, stands for a trial to-day by a jury of his peers.' The culprit got the full extent of the law."—*St. Louis Globe-Democrat.*

How to Treat Insolent Tramps.

If more insolent tramps who take advantage of the absence of men from households to terrify helpless women into submission to their demands were treated as one of these worthless fellows was served by an Allentown citizen a day or two ago, we would have fewer of such actions. The tramp in question called at the house and, imaging there were no men about, became very abusive and threatening the good wife who met him at the door. Happily, the husband was sitting in another room and it took him just about ten seconds to sally forth and give that tramp a thorough thrashing. This was treatment that he could understand and he skulked away like a whipped cur. Unfortunately, the head of the house is seldom at home when tramps of this sort put in an appearance.—*Bethlehem Times.*

A DELUDED LOVER.

Nell sang gayly as she ran here and there, putting things in order, and making the little parlor look as inviting as possible. She was very happy, this brown-haired, black-eyed Nell, for the bright spring days had come, and she rejoiced to think that the reign of the long, stern winter was ended. Besides, Tom was coming that evening,—dear old Tom Riker! who had loved her ever since they were school children together, when he used to carry her great pile of books. He would be unusually welcome this time, too, for he had been away a whole month on business, and his absence had made the time seem very long to Nell.

There had been no definite understanding between these two people; no word had been spoken in regard to their hopes for the future, but they believed they understood each other thoroughly, and their friends and relations patiently awaited the announcement of their engagement.

They say that the course of true love never does run smooth—that there is always something, it may be a mere trifle, to disturb its even flow; and the saying held good in this case at any rate. After an hour or two of that happy evening had been spent by Nell in Tom's company, her mother had called her out of the room to give final directions regarding closing up for the night (Mrs. Springer was so nervous about burglars), and when Nell returned to the parlor she found Tom sadly changed. His manner was cold and distant and only the most commonplace remarks were made. Poor Nell was hurt and bewildered. She thought over everything that had been said and done, and could not account for Tom's manner. Surely no remark of hers could possibly have offended him, and yet he was offended, that was evident.

She had been going over these things in her mind while she tried to keep up her share in the uninteresting conversation. She scarcely knew what either of them was saying, and suddenly she realized that he was coldly bidding her "Good night."

From that sad leave-taking she went mechanically about her duties; that is, she saw that the doors and windows were securely fastened, and the cat put out for the night. This animal was banished because it was no respector of china or bric-a-brac. He would just as lief as not knock the clock or a handsome vase in his search for a mouse, so he was regularly put out when the family retired. There-by hangs the tale, not the cat's tail only, but this little love tale I am penning.

"Didn't Tom go home early last night?" Mrs. Springer inquired of her daughter the following morning.

"A little earlier than usual," the girl answered, with her face turned to the window. There was nothing of special interest in the street, but Nell wanted to avoid her mother's searching glance. She knew that her eyes must be red, for she had cried herself to sleep the night before.

"Did you put Tom out the last thing?" was her mother's next inquiry.

The girl started. "Did I—I—put him out?" she stammered, with only one Tom in her mind at the time.

"Yes; did you put the cat out? Here's a chip off of a saucer, and I thought perhaps you had forgotten him and he had——"

"Oh! the cat. Yes, I put him out, I am sure."

Then Nell's face suddenly brightened; a light came into her troubled mind. The mystery about Tom's behavior was solved. She distinctly remembered now, that after giving the other directions on the previous evening her mother had called to her as she was returning to the parlor, "Put Tom out;" and she had answered, decidedly, "Indeed, I'll not forget that. Isn't he a nuisance? I wish he had never come here."

Tom must have heard it all, and having been away at the time of the cat's advent, he had taken the Tom mentioned to be himself. It was a wonder that Nell had not thought of that when she made these remarks; but she was up in the seventh heaven of bliss, where no hint of coming trouble could reach her. She laughed a little, but instantly the pain came back to her heart. After all, Tom was angry, and would probably never come again. She could not explain the matter unless he mentioned it first, and that he would be too proud to do. He felt, she was sure, that he had received an insult, and, of course, all was over between them, and she must go on her weary way alone. However, she did keep up a tiny spark of hope, and looked for him every evening until three weeks had passed without his making an appearance, and then she gave him up entirely.

"I can't blame him much, either," she said to herself, sadly; "and yet he might have given me a chance to explain."

Three months from that time Nell stood by the front gate looking out upon the beautiful world. It was summer now, and the air was full of the fragrance of roses. She remembered how fond she had always been of these; but nothing made any difference to her now. She had grown very sad; and though she tried to keep up a show of cheerfulness, she felt as if there were a great load on her heart, and something seemed to choke her when she tried to sing. She had not seen Tom, except at a distance in all that time. She missed him so; for he had been like part of her life ever since she could remember. He was keeping very much to himself now, she heard people say; and sometimes the boldest of her friends questioned her in regard to her treatment of the young man, and she answered calmly enough without giving them the least bit of satisfaction. They thought her hard-hearted, and some of them declared that she had sent Tom away after fooling with him all those years, but they never knew of the bitter tears she shed in the seclusion of her own room when the curious questioner had departed.

But Mrs. Springer knew that Nell was suffering. She saw that there was some trouble between her and Tom, although she could not understand it. They had always been so peaceable, even as children, that she could not believe a trifle would separate them. However, she finally decided that the girl needed a change, and had prevailed upon Nell to pay a visit of a few weeks to an aunt who lived near the seashore. The trunk was packed, and Nell stood by the gate waiting for the stage to come along. She felt little interest in her journey, and indeed was going only because her mother kept urging it. Still the excitement of getting ready had lent a color to her cheeks that had not been there for many a long day, her neat traveling suit of brown was very becoming to her, and, altogether, she looked exceedingly pretty as she stood by the gate with a far-away look in her large, brown eyes.

"Nell," called her mother from the kitchen, "is Tom out there? I thought I saw him go out the front door with you. Send him in, quick! There is a mouse in the closet."

Nell looked up the road. Yes, there was the cat, walking leisurely away.

"Here, Tom! Tom! Tom!" She called; and so intent was she on this duty that she did not hear footsteps in the opposite direction until their owner was near the house. Then she turned and saw Tom Riker's grave eyes looking straight at her. Her heart beat fast, and she feared, yet hoped, that he would speak; but he merely bowed and walked on. Yet the next moment he seemed moved by a sudden thought, for he wheeled directly around and went back to her.

"Excuse me, Nell," he said, anxiously, "but is that your cat?"

"Yes," she answered, with a nervous inclination to laugh.

"How long have you had him?"

Tom still looked very grave; but Nell's mouth was twitching, and it kept time with her beating heart.

"He followed father home one evening in the spring," she replied.

"And he has been with you ever since?"

"Yes."

Every question was growing more eager.

"And was there the last evening I spent with you?"

"Yes."

"His name is Tom?"

"Yes; father found out the owner, and he told him; but the cat insisted on remaining with us."

"And do you put him out of the house at night?"

"Yes."

Then their eyes met; they read each other's thoughts, and both broke into the first merry laugh that they had experienced for many a long day. A moment of embarrassment followed. Nell was the first to break the silence.

"Were you coming in?" she asked demurely.

"Such was not my intention," he replied, with a world of tenderness in his voice, "though I don't know what I might do if I were invited. But you are going away, are you not?"

"Well, I was," Nell said, giving him a smile that spoke volumes, "but it is not absolutely necessary that I should go today,—to-morrow would do,—or even next week."

"Or never," he added, recklessly. "The fact is, Nell you must not go at all until we can go together."

"I was going to my aunt's," she answered pretending not to notice his last remark. He was beginning to take too much for granted now.

"Does she expect you?"

"No; I was to surprise her."

"Then suppose we go that way on our wedding tour and, stop at aunt's on our way back."

"I don't know as there'll be any wedding or tour," Nell said, saucily, as she thought of the weary months in which he had remained away from her. "I never made such agreement."

"Then, darling, come in and make it now," he answered taking her hand. "You know we've always meant it, but we can't do it properly out here."

"Did you find that cat?" called out Mrs. Springer.

Nell glanced up the street and saw that the cat had disappeared.

"I couldn't catch Tom," she answered, running into the hall.

"Never mind that Tom," whispered the young man, who followed her and took her in his strong arms; "for this Tom has at last securely caught you."—S. JENNIE SMITH—in *Demorest's Magazine.*

HOUSE-KEEPING HINTS.

Beeswax and salt will make rusty flat-irons as clean and smooth as possible.

Kerosene will soften boots and shoes that have become hard from being wet, and make them as pliable as new.

Wipe the dust off of the walls with a cloth-covered broom.

Always remove all bric-a-brac, fancy articles and upholstered furniture from a room before sweeping it.

Clam shells are excellent for cleaning kettles.

A bag of charcoal hung in the cistern will purify the water.

Vinegar is made from the juice of tomatoes in England.

Crackers that have become stale and soft may be crisped and freshened by heating in the oven for a few moments

The best way to keep a very nice and delicate dress is to make a bag of muslin large enough to hold the dress as it would hang in the closet. Shirr up the bag and run a basting or cord through it. Pass the string through the hangers of the belt of the dress and hang it up in the closet, and "neither dust nor moth will corrupt."

A good contrivance in which to keep silver knives, forks and tablespoons is to have a pocket made of enameled cloth lined with red Canton flannel. Stitch it in small divisions to fit each article. The Canton flannel will absorb any moisture. For silver in daily use a pocket like this may be tacked to the pantry door.

Ownership of Engagement Rings.

An important decision has just been pronounced in Vermont as to engagement rings. A young man sued to recover one that he had given to a young woman, who, after accepting the ring, repudiated the engagement. The Judge decided that it must be returned or else that the recipient must fulfill the conditions under which it was presented. The English courts some years ago decided that an engagement ring is not recoverable under any circumstances.

JILLSON says he doesn't see why there should be any objection to woman entering the legal profession. Don't you see that nine out of every ten married men know very well that her word is law?—*Buffalo Courier.*

TOM is so very punctilious, and in this case was especially anxious about producing a good impression. But the florist made the mistake of sending with the roses the card that bore the inscription: "Do the best you can for $2."

How a Book Agent Struck Oil.

And if He Didn't Get a Fortune He Got a Bit of Revenge.

"I see petroleum has been discovered up in Marion county, and a company is buying up all the land in the neighborhood," remarked a book agent in a down town hotel recently, and it was noticed that there was a tinge of incredulity in his tones.

"Yes. I believe they struck oil up that way," was the corroberate evidence of the landlord.

"Well, I'll believe it when they commence piping it into tanks and not a minute before. I struck oil once."

"Is that the way you made your fortune?" queried the landlord.

"Yes, that's the way I made my fortune, which at present time just lacks $2,000 of being a blamed cent. Those are my liabilities—assets nominal, as the papers say," replied the book agent.

"How did it happen?"

"Well, it was this way. I had a mineral spring on a ranch I once owned up in Lake county, and the gas that came out of it used to kill little birds that came to drink. 'Natural gas,' says I, and commenced poking around a little with a spade. Then a yellow, greasy scum formed on top of the water. 'Coal oil,' says I, and I commenced dreaming of tanks of petroleum and barrels of money. I got a cheap drilling outfit and bored a hole down about 80 feet, and all the neighbors sat around laughing at me, but I reckoned on having the last laugh.

"One morning when I went to work the hole smelled awful strong of coal oil, and the first lift brought up a lot of oil that burned for half an hour. 'I've struck oil,' says I to myself, but I kept it quiet, I let a few of my friends in. We organized a company, bought up all the land around there, got a expensive outfit and commenced drilling. We punched the ground full of holes for about six months and couldn't find enough oil to make a grease spot on a silk dress. It broke the whole crowd of us."

"How did you chance to strike that little pocket of oil in the first place?"

"I just found out that one of the neighbor's boys poured a five gallon can of coal oil in the hole one night to make me feel good, and if anybody should ask you, you can tell that I am feeling a blamed sight better than he is, right now, for his dad went broke on it, too, and we took turn about walloping him. After that experience I went into the agency business, and since then have managed to get on in the world. I find that to reach the top of the ladder one has to climb round by round. It as a slow method to be sure, but it is a safe one, and the quicker a fellow sets to work the better for him."—*Public Herald.*

A PUZZLED CONSTITUENT.

The Congressman tells it on himself.

"Last August," he says, "I was mousing around my district away up in the hollows and along the headwaters, when one day I came across a man in a cornfield. I engaged him in conversation and told him who I was.

"'So!' he said in astonishment, dropping his hoe and coming to the fence. 'I've been wantin' to see one of you fellers for a long time.'

"'Why?'

"'Jist wanted to know a thing or two. Do you go thar every year?'

"'Every year.'

"'An' stick it out till the end?'

"'Attend to the wants of my constituents and assist in making laws.'

"'Do you have anything to do with this yer tariff business?'

"'Something.'

"'How long you been thar?'

"'Eight years and a half.'

"At this he threw up his hand.

"'Gee whiz, mister,' he exclaimed, 'ef it takes you that long to do it the way you are doing it, how long will it take you to do it right.'"

A Few "Don'ts."

Here are a few "don'ts" that it might be well for the winter girl to keep in mind:

Don't hint too much about the delights of sleighing. Your best young man may be interested in the disposal of his salary.

Don't go out of doors without your overshoes. You may think it looks pretty to dance a Highland fling on every small piece of ice that you happen to meet, but hard-hearted onlookers are likely to criticise your most graceful efforts.

Don't neglect to wear a veil. The laws of harmonious color-combination do not approve of magenta roses worn with purple cheeks and pale yellow ears.

Don't wear a feather and a tin buckle and allude to it as a hat or a bonnet. A woman will wear a piece of jet and a twist of velvet on her head and then nearly collapse trying to recollect how she ever happened to take such an awful cold.—*Commercial Advertiser.*

"OH, of course," said the old man, "I don't blame you for taking the boy's part—it is just like a boy's mother to do so. But I'd think a heap more of him if there were less point to his shoes and more to his conversation."—*Chicago Inter Ocean.*

A PHILOSOPHER, who had married an ignorant girl, used to call her 'brown sugar,' because, he said, she was sweet but unrefined.

FATHER.—Your mother complains that you are impudent. Why don't you do what she tells you? SON.—Because I'm not married to her.

Royal Baking Powder
Absolutely Pure
A cream of tartar baking powder. Highest of all in leavening strength.—*Latest United States Government Food Report.*
Royal Baking Powder Co.,
106 Wall St., N. Y.

DO YOU COUGH
DON'T DELAY
TAKE KEMP'S BALSAM
THE BEST COUGH CURE
It Cures Colds, Coughs, Sore Throat, Croup, Influenza, Whooping Cough, Bronchitis and Asthma. A certain cure for Consumption in first stages, and a sure relief in advanced stages. Use at once. You will see the excellent effect after taking the first dose. Sold by dealers everywhere. Large bottles 50 cents and $1.00.

NewspaperARCHIVE.com

Gettysburg Compiler.

STAHLE & BRO , EDITORS AND PROPR'S.

Gettysburg, Tuesday, Feb 19, 1895.

A QUESTION OF EDUCATION

In another column figures will be found which indicate that many of the scholars of the Public School take but a part of the course, many of them leaving the institution just before they would enter the High School It is scarcely necessary to explain to parents or to young men or women the benefit to be derived from attending the public school or other places of learning for the purpose of obtaining an education. A cultivated mind is recognized as one of the most beneficial acquirements of man. The public schools in town or country are virtually free They are exclusively for the benefit of the children of the State, are kept by the State that its children may get the benefit of a liberal education freely

It is a custom with some of our people to keep children from school for the first few weeks of the term or to take them away from school a few weeks before the term ends There may be, and doubtless are, reasons in some cases for denying children the benefits of schooling, but in many cases children are allowed to thus loose their opportunities simply because it is then desire It is the part of the parent, however, to attend to the child s education, and we take it to be nothing more than the parents' right and duty to send the child to school throughout the term under proper circumstances

In the course of study in our public schools the High school is perhaps the the most useful to most scholars There they get a general rounding up in all the branches through which they have gone and a few new branches which must be of benefit to them It is an injury to children to allow them to play or to use them in labor when their place is where they may be preparing for their future The mental side of man, at least, has its foundation in his early school life and what opportunities he may have in his youth to study he should be allowed to use and should be urged to use Parents will do well, therefore, if they will give this subject their thought and study

THE Legislature and Republican Governor have been at Harrisburg for six or seven weeks, and the time has been almost wholly employed with legislation to "strengthen the Republican party," by grabbing offices in sight and in prospect

THE WAY OF THE LEGISLATURE

The ways of the Legislature of Pennsylvania are not as they were during the last two terms. At no time during the administration of Gov Pattison did the people of his State hear of any extravagance or unnecessary expenditure of the public monies The aim of the present Legislature seems to be to create offices and pay large salaries Public good does not seem to be considered nearly so much as the Republican party No excuse can be given for many of the actions of the Legislature and no excuse is attempted The Bellefonte *Watchman* says

"A party that does not hesitate to create new offices unneeded except to supply the demands of party henchmen, is just as ready to increase the salaries of partisan officials The pay of a Pennsylvania Legislator, as now fixed by law is $1,500, and scarcely anybody will say that he earns more than that, but a bill is now before the House to increase the pay from $1 500 to $2 500 per session. This raise would produce an aggregate increase of $250,000 in the expense of the State government, but there should be no complaint about such a trifle when it is considered that a party that had 240 000 majority is very moderate in not providing a private secretary for each member of the Legislature in addition to an increase of his salary, but that may come later on

"Another profligate scheme naturally growing out of the carte blanche which the big majority last fall gave the dominant party, is seen in the McCarrell bill, the object of which is to make the public grounds and buildings at Harrisburg comfortable quarters for superfluous officers, and a prolific source of official emolument These grounds and buildings are kept in good order and condition by a superintendent, with a clerk and five policemen, at a moderate annual expense of $6 200 But these figures are entirely too insignificant for those who, since Pattison is out of office, have exclusive control of the State exchequer and accordingly McCarrell offers a bill which provides a custodian for the public grounds and buildings at a salary of $3 000, a clerk to the custodian at $1,500, a typewriter to the custodian at $1,400, a messenger to the custodian at $900, a nightwatchman for the custodian at $900, a sergeant of police at $1 200 eight policemen at $900 each, $7 200, a total expense at $16 100 No job ever had in it more profligacy to the square inch than is seen sticking out of this McCarrell bill "

THE *Star and Sentinel* said last week, "At the February meeting of the Directors of the Poor a cut of ten per cent was made in the salaries of all the officers except the clerk " The Directors are certainly officers of some kind Have their salaries been reduced?

BUT STICK TO THE TRUTH

Our contemporary was altogether right in regarding the editorials in the COMPILER as the views of the editors Believing that the newspaper should be entirely open and upright, and thinking that our contemporary was with us in that opinion, we were surprised when we saw the editor's initials to several articles. We took those initials as an attempt to leave readers under the impression that the writer was not the editor Not understanding this new procedure, we inquired from our contemporary the wherefore of those signatures It does not answer the question as we, thinking our contemporary candid, supposed it would do, but writes back with a slanderous, malicious article. It threatens, as it expresses it, to wash the COMPILER s "dirty linen " If there is any article around this office that nature other, than the office towel, made out of a phosphate sack, we will be glad to have our contemporary go ahead. Having at least attempted to have our paper candid, truthful and reliable always, and having succeeded to the best of our ability, we have no objection to our contemporary's washing whatsoever it may find around the place. If however the editor of the *Star* cares to go further in this matter let him explain his new signature business, and we will answer any question he may have to ask.

GOVERNOR HASTINGS' first veto was that of a bill introduced by Representative Lawrence to give Washington county an additional Law Judge. The Governor says the controlling question to be determined by him is whether a necessity exists for another Judge in Washington county.

EFFECT OF TARIFF WARS

Evidence of the extent to which our wheat trade with Germany has suffered by the competition of the Argentine Republic and an illustration of how international trade may be destroyed by a tariff war is contained in a report to the State Department by Frank H Mason, United States Consul-General at Frankfort, upon the German wheat imports for the past three years In 1892 the United States shipped to Germany 6-302,130 tons of wheat. The next year this dropped to 3 149 282 tons and in 1894 the imports were but 3,054 669 tons Meanwhile Argentine seemed to have gained about what we lost of this trade, for the imports of wheat from that country into Germany, amounting in 1892 to but 661 697 tons, had swelled in 1893 to 1,513 961 tons and in 1894 to 3 196 790 tons In 1893 Russia and Germany engaged in a tariff war In consequence the imports of Russian wheat into Germany, which were 2 572,-991 tons in 1892 dropped suddenly in 1893 to 216 362 tons But as showing the promptness with which they recovered their normal proportions when the temporary restriction was removed, the report shows that in 1894 peace having been restored, the Russian wheat imports into Germany reached 2 654,459 tons

Proceedings Before the Legislature.

Extravagance in Legislature Unnecessary Offices - Other Matters

The forestry bill which has excited so much discussion in committee and on the floor of the House, passed finally with only three votes to spare

The bill also passed finally to establish a Department of Agriculture

Bills were introduced to legalize the dehorning of cattle and providing that the school appropriations shall be distributed in proportion to the number of pupils enrolled the previous year and in attendance each month of the year

Among the bills reported favorably in the House is the following

Preventing the adulteration of drugs food, liquors, etc the Hewitt Pure Food bill, authorizing the appointment of a Schoolbook Board and providing for the purchase of school books the bill providing for the execution of the death penalty by electrocution the Judges' retirement bill, retiring Judges after a 20 years consecutive term, with full salary

A bill presented by Mr Douthett of Butler, provides that upon petition of twenty five per cent of the qualified voters of any county the court of quarter sessions shall make an order for holding a special election to determine the location of the county seat The town, city or borough receiving the largest number of votes shall be the county seat and the county commissioners are directed to erect the necessary county buildings

Mr Griggsby, of Lawrence presented a bill appropriating $35 000 for the propagation of fish under the direction of the state fish commission

The champions of the "Bird Book" bill seeing defeat ahead, concluded to amend it As it now stands the cost of printing and binding cannot exceed $25,000 Mr Thomas also offered an amendment, which was agreed to, providing that the contract for printing and binding the book shall be given to the lowest responsible bidder

Senator Landis endeavored to call up the bill extending the maximum school term to seven months, which is on the calendar of bills on final passage postponed for the present but vigorous objections was made

Senator Kauffman told his fellow Republicans some plain truths about the extravagance of the present Legislature The bill giving the Superintendent of Public Instruction a stenographer and typewriter at a salary of $1500 was under consideration Senator White had it amended so as to reduce the salary to $1200 after which Senator Kaufman entered his emphatic protest against the measure He referred to the reckless passage of bills to increase salaries and create new places "I think it is not right to the Governor" he said "I have heard it said, 'let these bills go through the Governor will veto them' To put this responsibility on him is not right or fair With $31,000,000 asked for, and only $19 000 000 to pay it with, the only thing the Governor of the Commonwealth can do is to veto these bills or his Administration will go down in history as the most extravagant of our time The time has come when these dishonest bills to take money out of the Treasury without giving any equivalent are brought up, for the Legislature to cry 'Stop thief Take your hand out of the pocket of the State Treasury ' Whether you call it buncombe, or whatever you may call it it is time to call a halt and I propose to do what I can to have the squandering of this Legislature stopped "

THE York *Daily* says that the farm value of York county has decreased nearly $2,000,000, but the tax valuation of the property has not been lessened for years

General News

THE Building Association League of Pennsylvania has taken alarm at the number of bills introduced in the Legislature affecting adversely the interest of the membership An effort on the part of the League will be made to have all the building associations in the State pull together in opposing objectionable legislation

It is said that £1 000,000 in gold was shipped from London England to the United States last week

AMONG the corporations chartered at Harrisburg recently was the Dillsburg Elgin Creamery Association of Dillsburg Pa Capital, $5 000

EX QUEEN LILIUOKALANI has been tried by Court-martial upon a charge of treason, and, according to rumor she had been convicted and sentenced when the steamer which brought the news left Honolulu

NAVAJO Indians are killing and eating their horses at Fort Defiance New Mexico They are without the necessaries of life, owing to the intense cold

THE Woman s Foreign Missionary Society of the Methodist Episcopal Church issued over 5 000 000 pages of missionary literature during the past year It has 6128 organizations with 150 303 members

AT a conference held in Lieutenant Governor Lyon s house in Harrisburg Tuesday night, it was decided to introduce a resolution in the senate upon reassembling after next week's recess to investigate municipal affairs in Philadelphia

REV W T D CLEM, one of the most picturesque and best known figures in the Methodist ministry died Tuesday at his home at Govanstown, Md of heart trouble

MRS CATHARINE HEMLER, aged 90 years, who resides with her daughter, Mrs Jos Althoff, in Hanover on Sunday week tripped over a loose piece of carpet on the kitchen floor, and fell to the floor in such an unfortunate manner as to fracture her right hip

YESTERDAY was the beginning of the greatest gathering of representative women ever held in the United States, or for all of that, in the world and Washington hotels and boarding houses are filled with those who will be in attendance

The second triennial of the Women's National Council is the name of the convocation and it includes all the national organizations of a peculiarly feminine character Every sphere of female efforts will be represented, and there will be female ministers of the gospel, politicians, lawyers, physicians, authors editors, educators, dress reformers, social purists, prohibitions missionaries, church workers, stenographers, publishers and many other classes, not to speak of women famous as millionaires or as society leaders

THE Bendersville Band will furnish music at the Band Festival and Oyster Supper on Wednesday evening It

A REPRESENTATIVE wanted in each locality to hand my fine samples to friends or acquaintances Paying work Not peddling Send 10 cts to Albert I Wood, Perfumer, Wood av, Detroit, Mich, for 5 trial bottles Satin Scent Natural Flower perfumes and receive special offer to you f19 2t

DON'T forget the Band Festival this week It

BUCKLEN S ARNICA SALVE —The best Salve in the world for Cuts, Bruises, Sores, Ulcers, Salt Rheum, Fever Sores, Tetter, Chapped Hands, Chilblains, Corn, and all Skin Eruptions, and positively cures Piles, or pay not required It is guaranteed to give perfect satisfaction, or money refunded Price 25 cents per box For sale by J. M Huber. 1y

Buchanan Valley Items.

Mr John Sneeringer and sister, Miss Mary were visiting their aunt, Mrs Emma Baker and other friends in the valley

Miss Rose Shepard from Gettysburg, is at home at her father's, Mr George Shepard

We are certainly "snow bound" in the valley

Mr William Becker of Abbottstown, was in the valley a few weeks ago, stopping at Mr. Daniel Wingert's, his father-in law

Master Emory Kuhn spent a week at Mr John F Cole s recently

Much credit is due our supervisor, Mr John D Kane, for his promptness in opening the roads in his district, which were blocked by immense snow drifts On last Monday a week he had about 75 hands on the road

Mr James Kuhn Miss Rose his sister and their brother, master Charles, were in the valley on Sunday at their sister's, Mrs John F Cole

Brady's and Strasbaugh's schools visited Hall s school recently

A party of young ladies and gentlemen from the valley attended the birthday party given in honor of Mr John Deardorff at Samuel Wampler's, Esq , in Bendersville on Saturday last

Mr Francis Linn left for Ohio yesterday S C S

New Oxford Jottings.

Our oldest people claim that we have experienced the coldest winter they have gone through in the past 30 years The thermometer registered from 2 to 6 degrees below zero The prophet Hicks' predicted cyclones, blizzards and storms, thus far were verified He further predicts storm this month that will prove a terror to man and beast It will come about the 21st to the 25th

The supper given in Livingston s Hall, on Tuesday and Wednesday evening, by the Reformed church was a success

Friday next will be Washington's birthday

Miss Carrie Baughman, of York, is visiting Miss Jennie Stock this place

Miss Martha King of Philadelphia, is visiting her sister, Mrs A S Himes

Miss Georgia Gulden, of Bendersville, is the guest of Miss Lillie Gulden, Hanover street

Mr Luther Gulden and daughter Bertha, of Goldenville are visiting his parents, Mr and Mrs John Gulden

We are pleased that our druggist, Mr J W Dicks, who has been at the point of death for some time is now improving

Henry Grimm of near Hampton, while cutting wood last week struck his wrist with the axe, inflicting a deep and very ugly wound

Mr Paul Hersh is suffering with a severe rash over his body and otherwise not feeling well Glad he is no longer confined to his bed O

The Public Schools.

The following statistics have been furnished us by Prof Hunter, at our request, as giving information concerning this public institution The figures show, among other things one important fact—that a very large proportion of the scholars do not continue through the whole course, missing the advantages to be derived from the schools of the higher grade, especially those of the high school Of the whole attendance 425—only 4 2 per cent are in the high school 25 per cent are in the Grammar Schools, and 46 per cent are in the Primary schools, this indicating that many of the scholars leave the public schools before entering the high school

By comparison with the number of pupils in the other grades, there ought to be 10 per cent in attendance at the high school This indicates that more than twice as many scholars leave the institution at the beginning of the last year in the course than at any other time

During the term there have been in attendance 429 pupils They represent 229 families—greatest number from any family 6 pupils—average number from each family, 2 pupils There has been a percentage of attendance in the high school of about 92 per cent In the lower grades sickness, about the holiday's diminished the attendance somewhat

Arendtsville Items.

The farmer s meeting held in the town hall last Friday noon was well attended and the topics well discussed

Some of our public roads are still badly blockaded with snow drifts

Quite a lot of potatoes were frozen during the late blizzard

At this writing we have three aged ladies lying dead Mrs Peter Taylor, of this place Mrs Isaac Bucher, near town and Mrs Sallie Hartman of near this place who died at Gettysburg with her son in law Prof I D W Hankey She will be buried at this place

This is severe weather on the partridges and even the crows are so starved that they come to the farmer's barns for eggs

On Sunday after the services in the Lutheran church when the people were going home and passing through the narrow cut through the large snow drift, Mr Joseph Smith's sleigh was upset and his horse ran away Mr Christ Klepper, in attempting to stop the horse was run over and received an ugly cut about four inches long across his head The next sleigh the horse came in contact with was Mr Augustus Orner's and he received a bad cut on his right cheek, having several teeth knocked out

Mr George Knouse also received a bad bruise on the nose Mr Klepper and Mr Augustus Orner came to Dr Lecrone and had there wounds dressed Miss Ida Hoffman was thrown out of their sleigh and ran over by two horses but luckily escaped being hurt except a few slight bruises

Mr Smith's and Mr Augustus Orner's sleighs were badly broken and several others more or less injured Mr James L Taylor caught one of the runaway horses at his place P

Alga Items.

About 150 men shoveled snow on the G H Division of the P & R R R, on the night of the 10th

The snow had drifted most all the public roads shut They are most all opened, so the sleighing has commenced again

We have just learned of the death of Mr Jacob Linner and Wm Cline s son

Mrs Susan Lichelberger is suffering with asthma

The Grip patients are all improving

Mrs W A Starner has a Star of Queedenburg in bloom The flowers last about two weeks before they drop off

Mrs Flora Montorff from Holly, visited her father, Mr George Miller, on the 16th

Jonas Hart and Wm Weidner are making preparations to build bank barns this summer A

HOPE crushed to earth will rise again in the bosom of a dyspeptic wise enough to substitute for the pseudotonics, which have bamboozled him out of his belief in the possibility of cure, the real invigorant and stomachic, Hostetter's Stomach Bitters The bilious, the nervous, the dyspeptic, the rheumatic alike derive speedy benefit from this hopeful botanic medicine Persons suffering from indigestion will gain no positive permanent good from the fiery, unmedicated stimulants of commerce too often used recklessly The Bitters is immeasurably to be preferred to these as a tonic, since its pure basis is modified by the conjunction with it of vegetable ingredients of the highest medical excellence Malaria is prevented and remedied by it, and it infuses vigor into the weak and sickly A wineglassful three times a day is the average dose

IVORY

IVORY

SOAP

99 44/100 % PURE

FOR CLOTHES.

THE PROCTER & GAMBLE CO CIN'TI

Feb. 20, 1894 3m 1y

ZORA ITEMS —Miss Lydia Kr e an aged and respected lady of near this place, died last Friday morning but owing to the blockaded condition of the roads she was not buried until Tuesday afternoon

Mr Joe Brawner of near this place, broke his ankle while sliding W

THE Martinsburg *World* has been recently purchased by Rev J A Hoffheins, D D, and son, William F The *World* under the management of W E Hoffheins & Co , will become an influential news paper

LYCOMING County's Bar Association has protested against the Arnold Procedure bill pending in the Legislature

O W O HARDMAN, Sheriff of Tyler Co W Va., appreciates a good thing and does not hesitate to say so He was almost prostrated with a cold when he procured a bottle of Chamberlain s Cough Remedy He says "It gave me prompt relief I find it to be an invaluable remedy for coughs and colds " For sale at Huber's Drug Store

THE California Assembly defeated an amendment to kill a women suffrage bill while Arizona's House passed a bill giving women the ballot

"HOW TO CURE ALL SKIN DISEASES "—Simply apply "Swayne s Ointment " No internal medicine required Cures tetter, eczema, itch, all eruptions on the face, hands, nose, &c , leaving the skin clear, white and healthy Its great healing and curative powers are possessed by no other remedy Ask your druggists for Swayne's Ointment mar 20 1y

THE suit between the C V and P R R railroads in Carlisle will be argued next month

HOW A MOTHER SAVED HER BOY —Little Robert Frey lives at Silver Lake his mother and father love him with parental devotion he is a bright little fellow Bobby, as he is called, took a severe cold, which would not yield to anything they tried A neighbor persuaded the use of Pan Tina the great remedy for Coughs, Colds and Consumption The first few doses relieved and the contents of a 25 cent bottle made a cure You can imagine the mother's joy

Pan Tina is sold at I M Buehler s Drug Store

A FARMER near Oil City slaughtered two hogs in neither of which could be found a heart

A STITCH in time saves nine Foutz s Horse and Cattle Powders are a specific for Horses Cattle Sheep Hogs and Chickens Guaranteed absolutely pure and to do as represented Sold only at Huber s Drug Store 20 cts per lb , 7 lbs $1 00

WHY suffer with that cough and general debility? A bottle of Emulsion Cod Liver Oil will in most cases cure Pleasant to take Full pint 75 cents at Huber s Drug Store

BECAUSE of the illness of Juror Cox the Debs jury at Chicago has been discharged, and the trial set for May

ITCH on human and horses and all animals cured in 30 minutes by Woolford's Sanitary Lotion This never fails Sold by J M Huber Druggist Gettysburg Pa.

LAND in New York city has been sold at a price equal to $8 000,000 an acre The highest in London at $5 000 000 an acre

ONE Reading firm is cutting 70 000 tons of ice on the Schuylkill river

ENGLISH Spavin Liniment removes all Hard Soft or Calloused Lumps and Blemishes from horses Blood Spavins Curbs Splints Sweeney, Ringbone, Stifles, Sprains all Swollen Throats, Coughs etc Save $50 by use of one bottle Warranted the most wonderful Blemish Cure ever known Sold by J M Huber Druggist Gettysburg Pa

THE bird book bill has passed the House and Senate and is now in the hands of the Governor It is generally supposed that he will sign the act, although it is generally known to be an unmitigated and inexcusable steal

PILES! PILES! ITCHING PILES —Symptoms—Moisture, intense itching and stinging most by night worse by scratching If allowed to continue tumors form which often bleed and ulcerate, becoming very sore Swayne s ointment stops the itching and bleeding, heals ulceration and in most cases removes the tumors At druggists or by mail for 50 cents Dr Swayne & Son Philadelphia mar 20 1y

MRS JOHN B BOSSERMAN of Reading township recently fell very heavily upon the ice and injured herself to the extent of being confined to her bed

MOTHERS, why let the little ones suffer from worms? Ambersons Vermicide will rid them of this horrid pest Safe, sure and Pleasant 25 cts at Huber s Drug Store

LADIES who are run down by overwork weak from nursing children, or debilitated from any cause, call for Beef Wine and Iron, full pint 75 cts , at Huber s Drug Store

WHILE handling a charged revolver Elmer Myers, of Hamilton township shot himself in the hand, the bullet lodging in the muscles of the forearm

HOW'S THIS —We offer One Hundred Dollars Reward for any case of Catarrh that cannot be cured by Hall s Catarrh Cure

F J CHENEY & Co Props Toledo O

We the undersigned have known F J Cheney for the last 15 years and believe him perfectly honorable in all business transactions and financially able to carry out any obligation made by their firm

West & Truax, Wholesale Druggists, Toledo, O Walding Kinnan & Marvin Wholesale Druggists, Toledo Ohio

Hall s Catarrh Cure is taken internally acting directly upon the blood and mucous surfaces of the system Price 75c per bottle Sold by all Druggists Testimonials free

WILLIAMSPORT last year shipped 100,850 000 feet of lumber, a decrease of 78 150,000 from the previous year

A DIPTHERIA epidemic in McKean county has closed the schools at Sawyer City Dallas City Corwin Centre and Platt Hollow

"A FRIEND IN NEED IS A FRIEND INDEED "—A friend advised me to try Ely s Cream Balm and after using it six weeks I believe myself cured of catarrh It is a most valuable remedy —Joseph Stewart 624 Grand Avenue, Brooklyn N Y

My son was afflicted with catarrh I induced him to try Ely's Cream Balm and the disagreeable catarrhal smell all left him He appears as well as any one —J C Olmstead, Arcola, Ill

Price of Cream Balm is fifty cents

Two feet of snow fell at Houston, Tex

IT not only relieves, it does more, it cures We refer to One Minute Cough Cure Suitable for all ages, all conditions at all times Sold by J M Huber

NOT one minute elapses between the taking of One Minute Cough Cure and relief. Why shouldn't people take One Minute Cough Cure? They should They do Sold by J M Huber

THE churches of the Evangelical association in Pennsylvania are nearly all minus congregations and many of them are being purchased by the United Evangelical church at very low figures

RHEUMATISM CURED IN A DAY — "Mystic Cure" for Rheumatism and Neuralgia radically cures in 1 to 3 days Its action upon the system is remarkable and mysterious It removes at once the cause and the disease immediately disappears The first dose greatly benefits 75 cents Sold and guaranteed by J M Huber, Druggist, Gettysburg

REPORTS of over 200 steam railroads in Pennsylvania were among the valuables destroyed by the State Printing Office fire at Harrisburg

WHAT AM I TO DO ?—This is the oft expression of the weary sufferer with Rheumatism, Neuralgia and other painful diseases The whole human frame is tortured and racked with pain It is well to remember no known medicine equals Red Flag Oil for Rheumatism, Neuralgia, Sprains and Bruises

Price 25 cents at I M Buehler's Drug Store

THE Methodists of Tyrone are making elaborate preparations for the conference which convenes at that place March 13th It will continue one week

ARE you Bilious, Constipated, suffer from Headache, food don't digest properly? Get a bottle of Little Liver Pills, 15 cents at Huber's Drug Store

STANDARD Cough Cure, cures Coughs Colds, Bronchitis and all throat and lung affections when others fail 25 cents at Huber's Drug Store

THOSE who are worried about the gold reserve may take comfort in the prediction of a German scientist that the world will end just about the beginning of the next century

A SURGEON on an Atlantic Steamship line says that in his wide experience he has found women on the whole cooler and more self possessed than men in cases of disaster at sea

THE first patent for a sewing machine was issued in England in 1790 This early invention was not successful, and other patents were issued in 1804, 1818 and scores of times since

WHEN a man commences wondering what object some worthless people have in living he finally wonders what he is living for himself

IF anybody had thought of it in time, somebody might have held an umbrella over the Ground Hog

HEART DISEASE RELIEVED IN 30 MINUTES —Dr Agnew s Cure for the Heart gives perfect relief in all cases of Organic or Sympathetic Heart Disease in 30 minutes and speedily effects a cure It is a peerless remedy for Palpitation Shortness of Breath, Smothering Spells Pain in Left Side and all symptoms of a Diseased Heart One dose convinces Sold by John M Huber

THE mail steamer La Gascogne which was about ten days overdue, arrived at New York on Monday in a disabled condition but all well and safe on board Her piston was broken and repaired five times which caused the delay, but at no time was the ship in danger of foundering The rejoicing of friends, and the whole country when she was found to be safe in harbor cannot be expressed

TWO VALUABLE FRIENDS —1 A physician cannot be always had Rheumatism, Neuralgia, Sprains Bruises and Burns occur often and sometimes when least expected Keep handy the friend of many households in the destroyer of all pain, the famous Red Flag Oil 25 cents 2 Many a precious life could be saved that is being racked to death with that terrible cough Secure a good night's rest by investing 25 cents for a bottle of Pan Tina the great remedy for Coughs Colds and Consumption Bottles of Pan Tina sold at I M Buehler s Drug Store

AN ostrich will never go straight to its nest but always approaches it with many windings and detours in order if possible to conceal the locality from observation

A DES MOINES woman who has been troubled with frequent colds concluded to try an old remedy in a new way and accordingly took a tablespoonful (four times the usual dose) of Chamberlain s Cough Remedy just before going to bed The next morning she found that her cold had almost entirely disappeared During the day she took a few doses of the remedy (one teaspoonful at a time) and at night again took a tablespoonful before going to bed and on the following morning awoke free from all symptoms of the cold Since then she has on several occasions, used the remedy in like manner with the same good results and is much elated over her discovery of so quick a way of curing a cold For sale at Huber s Drug Store.

MILTON W A has a military company composed entirely of girls They are drilling under the tutorship of a captain of the State militia and propose to appear in public when they become proficient

FOR SALE OR RENT

MRS LUCY A Newhafer offers for sale or rent her house with about three acres of land near McKnightstown station The house has been just repaired Fruit of all kind f12 tf

MARYLAND FARM FOR RENT

110 acres cleared land 4 miles from Baltimore good road to place, Electric railroad passes near Land in excellent condition, Good buildings good water Address Wm Clark Son 1101 Baltimore st Baltimore, Md f5 tf

CURED HIS WIFE —As a remedy for all forms of Headache Electric Bitters has proved to be the very best It effects a permanent cure and the most dreaded habitual sick headaches yield to its influence We urge all who are afflicted to procure a bottle and give this remedy a fair trial In cases of habitual constipation Electric Bitters cures by giving the needed tone to the bowels and few cases long resist the use of this medicine Try it once Large bottles only Fifty cents at J M Huber's Drug Store

IF you want a good suit of clothes go to Jos Jacobs He has a splendid selection of Fall and Winter Goods. Try him Satisfaction guaranteed Below the Eagle Hotel a19 tf

FASHIONABLE DRESSMAKER —Miss Ruth Willis is prepared to do dressmaking at her home on Steinwehr Ave or by the day in families Prices reasonable sept12 tf

FARMERS compelled to buy Corn will do well by calling and getting our prices mf tf J GEO WOLF S SONS

HER EXPERIENCE —The saying that "there is no substitute for experience," is true, she had tried other stoves but found the Cinderella the most uniform baker in Fruster Sold and guaranteed by A F SMITH

OYSTERS —Charles McCullough No 4 Main street will sell after to day to April 1st the best quality select Oysters sold in a meat at 20 cents per qt 80 per gallon j22 9t*

AGENTS WANTED —To canvass for the Union Nurseries Large Stock Leading specialties Liberal Terms Salary or Commission Write C G Morris & Son Union Nurseries Rochester N Y Established 184 j1 3m

Record Your Deeds.

BY examination of the late Act of the Legislature, approved May, 19th, A D 1893 it will be seen that all Deeds and Conveyances made and executed after the passage of this Act *SHALL* be recorded in the office for the Recording of Deeds, etc , within ninety days, or else be adjudged fraudulent and void as to any subsequent purchaser

All persons holding unrecorded Deeds will see the importance of having them recorded without delay

J LOUIS SOWERS,

127 tf Recorder

LION COFFEE

A DELICIOUS DRINK

SOLD ONLY IN 1-lb PACKAGES

A BEAUTIFUL CARD IN EVERY PACKAGE

MANY FINE PREMIUMS GIVEN FREE TO DRINKERS OF LION COFFEE

Aug 8 1894 2t

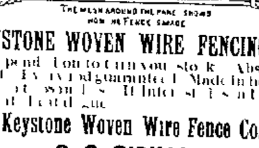

KEYSTONE WOVEN WIRE FENCING can I depend on to turn your stock Absolutely stock proof guaranteed Made in heights from 24 to 60 inches Write for it Best in the land

Keystone Woven Wire Fence Co.

S. G. BIGHAM, Agent,

GREEN MOUNT PA

Feb 13 1895 3m

PUBLIC SALE

OF

HORSES

ON SATURDAY, FEBRUARY 23, 1895,

the undersigned will sell at Public Sale at his Sale Stables in

Abbottstown, Pa.,

ONE CAR LOAD OF FINE INDIANA HORSES AND MARES

[illegible]

F K HAFER

Fresh

—FAMILY—

Groceries.

—AT—

LEVI REINECKER'S,

120 CHAMBERSBURG ST

SUGARS, COFFEES, TEAS, MOLASSES, [illegible] DOMESTIC AND FOREIGN FRUITS [illegible]

PRIVATE SALE.

VALUABLE REAL ESTATE

[illegible]

SARAH PLOUTZ Executrix

NORMAL SCHOOL

A TEN WEEKS SESSION of the LITTLESTOWN NORMAL SCHOOL will begin APRIL 8 18 [illegible]

F T. TAYLOR, Principal.

Summer Normal School.

EAST BERLIN SUMMER NORMAL SCHOOL will open April 15 [illegible]

GEO W BAKER, Principal,

Jan 1 1895 tf EAST BERLIN PA

IF BOB INGERSOLL

Knew that 'SQUIRE HAMMERS was selling the farmers 6 lbs. of Flour of Sulphur for 25 cts., he would say that Hammers is starting a little H-- in Highland township.

Jan 22 18 1m*

BREAD has been reduced at the I X L Bakery Baltimore street, to 4 and 8 cents f20 tf J O RINEHART

WM & J MAYER have erected a magazine near town and are prepared to furnish dynamite and powder at lowest prices d18 tf

GET your Oranges and Bananas at DIEHL'S d11 tf

PLOWS —Bissell Chilled 2 and 3 horse Plows for $8 00 at Wm & L Mayer's Hardware Store Gettysburg, Pa a3 tf

VIOLETS—

Peeping Thro'

—THE SNOW!

THAT is what our Dress Goods Counters may be likened to, figuratively speaking Our preparations for an extensive Spring business, which we know will come, were in process before the blizzard and are continued now The arrivals, now daily, show the extent of Spring preparation and the forethought of right-time buying in the display we are making of

New | FABRICS, PRETTINESS, DAINTINESS, | Silk, Wool COTTON

Imported Prettiness | NOVELTY DRESS STUFFS. | Imported Goodness

NOTE —Many are in Dress Lengths, insuring to the purchaser exclusiveness of Pattern and Color, and to us quickness of sales, everybody knowing that the greater choice is early

Staple Weaves of WOOL DRESS GOODS.

In all the most desirable new Spring Colorings at fully ⅓ less than last spring Think of it—one-third less

Kai-Kai Wash Silks.

Taffetas in Glace and Changeable.

Printed and Plain Indias, all Colors.

EVERY DAY WILL BRING SOMETHING NEW.

—COME OFTEN.—

G. W. Weaver & Son.

AMOS ECKERT.

BARGAINS } RUBBER SHOES 25 CTS. " BOOTS, $1 00. HATS AT 25 CTS.

OTHER reductions also, to make ready for the largest SPRING STOCK, latest styles and greatest variety of Hats and Shoes ever offered in Gettysburg. We don't borrow language when we invite you to compare stock and prices with others

AMOS ECKERT.

Jan 15 1895 tf

Some Special

JAN. SALES.

New Hamburgs, —NEW PRICES.— New Hamburgs, —LOW PRICES.—

Muslins, Bleached and Unbleached, —EXTRA VALUE— LOW PRICES.

SHEETINGS, Blch'd and Unbl'ched,

PRICES WAY DOWN, ALL WIDTHS.

2d Lot EXTRA HEAVY DOUBLE-WIDE REPS., AT 8 CTS., WORTH 12 1-2.

1000 Yds. Extra Heavy Muslin, 1 yd. wide, 5 cts.

100 DOZ. SPRING ROLLER BLINDS

are now in, ready for early buyers

Our Prices for them in 1895 are Plain Heavy Felt, on Best Spring Roller, 15 Cts. Fringed, Heavy Felt, on Best Spring Roller, 18 Cts. Plain, Heavy Oil Blinds, on Best Spring Roller, 25 Cts. ALL COMPLETE.

Carpets, Oil Cloths, and Lace Curtains, ALL AT WAY DOWN PRICES.

DOUGHERTY & HARTLEY.

Jan 15, 1895 tf

5 Per Cent. Off

On all goods sold this month (except Douglas Shoes) No "Old Stock" Watch for our Spring line of

HATS and SHOES.

C. B. KITZMILLER.

Feb 7 1895 tf

J. H. MYERS

CLOTHIER, TAILOR

AND GENTS' FURNISHER,

Has on Hand Yet About

300 OVERCOATS

—AND—

250 Winter Suits,

—Which will be Sold Regardless of Cost.—

BIG lot of Suits, one and two left of a kind, for which we will accept almost any reasonable offer The above goods are all to be sold Do not miss this opportunity

J. H. MYERS, Clothier,

Star and Sentinel Build'g -- -- GETTYSBURG

Feb 12, 1895 tf

BREAD REDUCED —The undersigned Bakers in Gettysburg give notice to their customers and the public generally that they have reduced the price of bread from 5 and 10 cents a loaf to 4 and 8 cents

PHILIP HENNIGH, J. A. TAWNEY.

f6 tf

PERSONAL—Territory for sale for the best selling washing-machine on earth, retails at $3 , not much money required, but don't apply unless you have it to invest Address Manager's office, Jas. J. Weldon, cor Third Ave. and Market St., Pittsburg, Pa. f5 3t

THE MARKETS.

GETTYSBURG

Corrected by J Geo Wolf's Sons

Flour	$2 [illegible]	[illegible] 00
Wheat	[illegible]	[illegible]
Fultz Wheat	[illegible]	[illegible]
Rakings	[illegible]	[illegible]
Corn		40
Rye		[illegible]
Oats		[illegible]
Flax-seed	30	[illegible]
Timothy-seed	[illegible]	1 00
Clover seed	1 [illegible]	2 00
Buckwheat	[illegible]	[illegible]
Rye Straw		50
Hay		6 00
	[illegible]	8 00

BALTIMORE.

Flour	$2 [illegible]	2 [illegible]
Wheat	[illegible]	[illegible]
Rye		[illegible]
Corn		[illegible]
Oats	[illegible]	[illegible]
Hogs ₱ hundred dead	[illegible]	[illegible]
Cattle beef per hundred live	4 00	[illegible]

Register's Notices.

NOTICE is hereby given to all Legatees and other persons concerned that the Administration Accounts hereinafter mentioned will be presented at the Orphans Court of Adams County for confirmation and allowance on MONDAY the 4th day of MARCH 1895 at 10 o'clock, a m viz

67 The first and final account of A H Parr Executor of the last will and testament of Mary Shanefrook, late of Union township Adams county deceased

68 The first and final account of Gregory P Smith Administrator of the estate of Josiah F E Lee of Oxford township Adams county Pa deceased

69 The first account of Thomas G Neely Executor of the will of Francis Coulson late of Huntington township Adams county Pa, deceased

70 The first and final account of Thomas G Neely Administrator of the estate of Catharine R Coulson late of Huntington township Adams county Pa

71 The first and final account of Augustus Little Guardian of Victoria Smith late minor child of Anthony Smith deceased of Mountpleasant township Adams county [illegible]

72 The first and final account of William J Scott Administrator of the estate of Mary H Scott late of Freedom township Adams county Pa deceased

Feb 5 1895 tf J LOUIS SOWERS Register

GRAND JURY REPORT.

TO THE HONORABLE THE JUDGES OF THE COURT OF QUARTER SESSIONS OF THE PEACE IN AND FOR THE COUNTY OF ADAMS

The Grand Jury of the county of Adams at this term of Court report as follows

That we have acted on all the Bills of Indictments laid before us by the District Attorney to wit twelve in number nine of which we have returned a true Bills and three ignored

We have visited the Alms house buildings and found everything in and about them in a cleanly and orderly condition the unfortunate inmates being well cared for and made as comfortable as their circumstances admit exhibiting unremitting attention on the part of the Steward and Matron

We have also visited the county prison and found it well kept and orderly reflecting much credit on the Sheriff in its management We found several cells in the prison unsafe and insecure and would urge the Commissioners to have them repaired at once We would recommend that the Jail wall be pointed on the outside surface and plastered on the inside to prevent the escape of prisoners

We take pleasure in returning our thanks to the Court for the able charge delivered to us and to the District Attorney and other officers for their kind attention and courtesy extended to us while in the discharge of our duties

Respectfully submitted

J W BREAM Foreman

W T Little	M C Bonner
J L Zimmer	Samuel Bishop
C M Rupp	Jos H Forney
Daniel Witt	Chas McDonnell
Cyrus J Elssel	Abram Hoffman
Phillip Grief	J Albert Thomas
J J Kuhn	I D Stultz
Daniel Shank	W J Freeman
C S Ri	Martin Heltzel

Feb 5 1895 2t

Desirable Home

—AT—

PRIVATE SALE.

THE very desirable property of T F COVER in McKnightstown Adams county Pa consisting of a spacious FRAME DWELLING HOUSE, good stable and all other out-buildings all in first-class repair also a Well of good Water and choice Fruit is offered at Private Sale This property is located in one of the most pleasant neighborhoods and is well worthy of attention by those looking for a cozy home For further information call on

C T LOWER

June 18 1894 tf McKnightstown Pa

PRIVATE SALE

OF VALUABLE REAL ESTATE!

THE undersigned Executrix of the will of DR O W THOMAS deceased offers at Private Sale the following Real Estate situate in Arendtsville Adams county Pa

A VALUABLE PROPERTY on northeast corner of main square improved with a Two Story BRICK DWELLING with Out kitchen, Bake Oven and Wood house attached also a good Stable for three horses and three cows, with Buggy shed attached Hog Pen attached Hen house and all other necessary Out buildings The property is provided with never failing running water at both house and stable The property is in first-class condition having been just recently repaired The interior of the house has just been papered

Persons wishing to view the property can call on the undersigned Executrix now occupying the property

Nov 6 1894 tf ANNIE M THOMAS Executrix

MONEY LOANED.

Local Representatives Wanted.

Our system affords an opportunity to borrow on either personal or real estate security The plan is superior to Building and Loan Associations The amount borrowed may be returned in monthly payments without bonus with interest at 6 per cent per annum It affords absolute security to investors with a reasonable guarantee of annual dividend of from 8 to 10 per cent

We desire to secure the services of energetic representative men in every community to act as local Secretaries The position will be sufficiently remunerative to amply compensate for service If you possess the above qualifications write for particulars Full information regarding our system of making Loans as well as investments and agencies will be furnished by addressing S S Roberts Pres 1122 Walnut street Phila Nov 27, 1894 3m

FOR SALE!

ONE HUNDRED THOUSAND No 1 2 and 124-inch WHITE PINE SHINGLES also a large lot of Lumber for building purposes Will be sold very cheap at the old stand of

JACOB SHEADS,

Corner Stratton and Railroad streets GETTYSBURG, PA Nov 6, 1894 6m

FOR SALE!

A LARGE HOUSE

on the east side of Carlisle street Gettysburg, just below the W M Station 30 feet front and 142 feet deep to a public alley It contains 10 rooms, pantry and bath rooms and water closet and a large attic The property is well calculated for a boarding house Also a Lot 30 feet front and 142 deep south of and adjoining the above property Terms easy Inquire of JACOB SHEADS

Nov 13 1894 6m

FARROW'S

MILITARY ENCYCLOPEDIA.

This is the Standard Military Encyclopedia of the world and the only work of its kind in the English language. It has the endorsement of the War Department and the leading military commanders of America and Europe. It is issued in three large octavo volumes of about 1000 pages each, printed on fine paper, from new electrotype plates, profusely illustrated and handsomely bound. It is a complete library of military information both for military and non military people Every library should have it. Circulars sent on application. Good agents wanted.

MILITARY AND NAVAL BOOKS.

All the leading, up-to-date military and naval books. Price list furnished on application.

MILITARY-NAVAL PUBLISHING CO.,

611-621 Broadway, New York City.

NEW ADVERTISEMENTS.

DAUCHEY & CO

GERMEA for breakfast prepared from California White Wheat Delicious economical Grocers sell it. The John T Cutting Co, 155 Duane St, N Y

DEAFNESS & HEAD NOISES CURED. My Tubular Cushions help when all else fails, as glasses help eyes. Whispers heard No pain Invisible. F. Hiscox, 853 B'way New York, sole depot Send for book and proofs FREE.

WANTED—A Few More BOOK AGENTS in this and adjoining counties for

OUR JOURNEY AROUND THE WORLD,

a brand new book by REV FRANCIS E. CLARK Pres t of the United Soc of Christian Endeavor The best chance to make money ever offered to all who want profitable work A good agent in this vicinity can earn $100 a month Distance no hindrance for we pay freight, give credit premium copies free outfit, and exclusive territory For particulars write to A D WORTHINGTON & CO , Hartford, Conn

Feb 19 4t

A CHANCE TO EARN MONEY! Salary and Expenses paid, or Commission if preferred Salesmen wanted everywhere No experience needed Address, stating age, The C L VAN DUSEN NURSERY CO , Box D, Geneva N Y

PARKER'S HAIR BALSAM

Cleanses and beautifies the hair Promotes a luxuriant growth. Never Fails to Restore Gray Hair to its Youthful Color Cures scalp diseases & hair falling. 50c and $1.00 at Druggists

ARE YOU CONSUMPTIVE

Use Parker s Ginger Tonic It cures the worst Cough, Weak Lungs Debility Indigestion, Pain, Take in time. 50 cts.

HINDERCORNS. The only sure cure for Corns. Stops all pain. 15c. at Druggists, or HISCOX & CO., N. Y.

BREAKFAST—SUPPER.

EPPS'S

GRATEFUL—COMFORTING.

COCOA

BOILING WATER OR MILK.

Jan. 29 4t

Gettysburg Compiler.

Gettysburg, Tues

TOWN AN

How to Get

If you intend [illegible] Spring fix the date for publication. W[illegible] tices free of charge to advertise with us as not to conflict w[illegible] Our paper goes into [illegible] county, giving [illegible] ment, and our bil[illegible] attractive We give [illegible] township It will be [illegible] these desiring bills [illegible] their lists early.

February 25 Saturday [illegible] fensperger Fran[illegible]

February 25 Saturday [illegible] Gettysburg

February 25, Monday [illegible] Hamiltonban to[illegible]

February 26, Tuesday [illegible] Glenwood Mills [illegible]

March 1, Friday — [illegible] Cumberland tow[illegible]

March 1 Friday—Ha[illegible] ban township

March 4, Monday—[illegible] township

March 4 Monday — [illegible] Cumberland tow[illegible]

March 4, Monday—Ge[illegible] lin township

March 5 Tuesday—W[illegible] Straban townsh[illegible]

March 5 Tuesday—[illegible] Hamiltonban tow[illegible]

March 5 Tuesday—[illegible] Frank in townsh[illegible]

March 5 Tuesday—Ch[illegible] township

March 6 Wednesday—[illegible] Tyrone townsh[illegible]

March 7, Thursday — [illegible] Butler township

March 7, Thursday—[illegible] Menallen towns[illegible]

March 7 Thursday—[illegible] Knightstown

March 7 Thursday —[illegible] Gettysburg

March 8 Friday—[illegible] land township

March 9, Saturday—[illegible] pleasant township

March 9, Saturday —W[illegible] township

March 9 Saturday — [illegible] tysburg

March 11 Monday—[illegible] township

March 11, Monday—Ch[illegible] Frank in townshi[illegible]

March 12 Tuesday — [illegible] Franklin townsh[illegible]

March 13 Wednesday [illegible] Butler township

March 13, Wednesday—[illegible] Germany townshi[illegible]

March 13, Wednesday [illegible] Liberty township

March 13 Wednesday [illegible] Bover & Kaffensp[illegible]

March 14 Thursday—[illegible] Mountpleasant tow[illegible]

March 14, Thursday— [illegible] Franklin townsh[illegible]

March 14, Thursday — [illegible] Cumberland town[illegible]

March 15 Friday—C[illegible] land township

March 15 Friday—W[illegible] rone township

March 16, Saturday — [illegible] and J T Hart township

March 16 Saturday — [illegible] baugh Cumberlan[illegible]

March 16 Saturday—F[illegible] Freedom townsh[illegible]

March 18, Monday—W[illegible] dersville—Harnes[illegible]

March 18, Monday — [illegible] Arendtsville

March 18, Monday—Ge[illegible] berland township

March 18, Monday—Ge[illegible] nell Cumberland

March 19, Tuesday—Ge[illegible] Freedom township

March 19 Tuesday—Joh[illegible] berland township

March 19 Tuesday—Mar[illegible] iltonban township

March 20, Wednesday—[illegible] Highland township

March 20 Wednesday—[illegible] Menallen township

March 21 Thursday — [illegible] Franklin township

March 21, Thursday—D[illegible] ington township

March 21, Thursday —W[illegible] land township

March 22, Friday —Jesse [illegible] land township

March 22 Friday — Joh[illegible] Menallen township

March 23 Saturday — [illegible] Hunterstown

March 25 Monday — [illegible] Franklin township

March 25 Monday—F[illegible] berland township

March 26 Tuesday — [illegible] Hamiltonban town[illegible]

March 26 Tuesday—W F[illegible] Butler township

LECTURE — Pennsylvan[illegible] War" a lecture by Wm [illegible] of the Gettysburg Bar [illegible] church McSherrystown, [illegible] ing, Feb 22d, '95 Proce[illegible] nt of the fund to bea[illegible] Chapel Cemetery Adm[illegible] reserved seats 25 cents [illegible] lecture at 7

THE next catalogue o[illegible] College will contain a lis[illegible] together with their addre[illegible] will be glad to receive [illegible] since from the alumn[illegible]

W H H WISOTZKEY [illegible] men who shoveled snow [illegible] R R last Wednesday T[illegible] $144 00 for this immediate[illegible]

SLEIGHING has been fa[illegible] days

ONE of the leading featur[illegible] *Spectra* for the coming [illegible] condensed history of Penn. [illegible] by Dr Schmucker first p[illegible] College

AMONG the bequests in [illegible] late John F Gubernator [illegible] "Parish of Tungpahoa in [illegible] the sum of $7,000

FOR SALE OR RENT —A p[illegible] dersville, house and shop a[illegible] J[illegible]

f19 tf Goldenville A[illegible]

FOR RENT —A good tena[illegible] good farm hand. Constant[illegible] FRANK[illegible]

f19 3t Meadow Valley [illegible]

LETTERS remaining uncl[illegible] Gettysburg post office Feb. [illegible] Mary Bert, Rufus Bollinge[illegible] ler, John Deweese, Miss An[illegible] J A Edmands, Isaac Snov[illegible] Stewart, Miss Cora Thomas[illegible]

NEWSPAPERARCHIVE®

THE MARKETS.

GETTYSBURG

Corrected by J. Geo. Wolf's Sons

$ 2 50 @	3 00
50 @	52
48 @	50
	40
	45
	45
30 @	32
95 @	1 00
1 50 @	2 00
05 @	07
	50
	6 00
7 50 @	8 00

BALTIMORE.

$ 2 50 @	2 75
55 @	58
	56
46 @	49
34 @	36
d dead 3 75 @	4 25
hundred, live 4 00 @	5 50

[Regis]ter's Notices.

[Notice is he]reby given to all Legatees and [other pers]ons concerned, that the Admin[istration accoun]ts hereinafter mentioned will [be presented at] the Orphans' Court of Adams [county for co]nfirmation and allowance, on [...] 4th day of MARCH, 1895, at 10 [...]

[...]nd final account of A H Parr, [...] last will and testament of [...]ook, late of Union township, [...] deceased

[...]nd final account of Gregory F [...]trator of the estate of Joanna [...]ard township, Adams county,

[...] account of Thomas G Neely, [...] will of Francis Coulson, late [...]ownship Adams county, Pa

[...]nd final account of Thomas G [...]nator of the estate of Catharine [...] of Huntington township, [...] Pa

[...]nd final account of Augustin [...] of Victoria Smith late a mi[...] [...] Smith deceased of [...]ownship Adams county Pa,

[...]nd final account of William L [...]ator of the estate of Mary H [...]edom township Adams coun[ty]

J LOUIS SOWERS, Register

JURY REPORT.

[TO THE HON]ORABLE THE JUDGES OF [THE COURT] OF QUARTER SESSIONS [IN] AND FOR THE COUN[TY OF ADAMS]

[...] of the county of Adams at [...] report as follows [...]ted on all the Bills or Indict[ments laid before] us by the District Attorney, [...] number nine of which we [found] true Bills and three ignor[ed]

[...] the Alms-house buildings [...]thing in and about them in a [...]ly condition the unfortunate [...]l cared for and made as com[fortable as] circumstances admit, cyine[...] [...]tention on the part of the [...]en

[...]sited the county prison and [...] and orderly reflecting much [...]ir and its management We [...] in the prison unsafe and in[...] urge the Commissioners to [...] at once We would recom[mend] [...] will be pointed on the out[side and] plastered on the inside to [...] of prisoners

[...] in returning our thanks to [...]able charge delivered to us, [...] Attorney and other officers [...]ation and courtesy extended [...] discharge of our duties [...]mitted

J W BREAM Foreman
M. Benner,
Samuel Bishop,
Jos H Forney
Chas McDannell
Abram Hollinger,
J Albert Thomas,
J D Stultz
W F Freeman
Martin Heltzel

[Desira]ble Home

[PRIV]ATE SALE.

[...] property of T F COVER [...]own Adams county Pa [...]ous FRAME DWELLING [...] and all other Out-build[ings] [...] also a Well of good [...]ruit is offered at Private [...] is located in one of the [...]ghborhoods and is well [...] by those looking for a cozy [...] information call on

C T LOWER,
McKnightstown Pa

[EST]ATE SALE

[OF] REAL ESTATE

[...] Executrix of the will of [...] deceased offers at Pri[vate Sale ...] Real Estate situate in [...] county Pa [...] PROPERTY on northeast [...] improved with a Two-[story] [...] with Out-kitchen, [...] house attached also a [...] horses and three cows, [...] stable Hog Pen attached, [...] other necessary Out-build[ings] [...] provided with never[-failing water] [...] at both house and stable [...] class condition having [...] and painted outside and [...] has just been papered

[...] view the property can [...] Executrix, now occu[pying]

ANNIE M THOMAS, Executrix

[MONEY] LOANED.

[Represe]ntatives Wanted.

[...] opportunity to borrow [...] real estate security The [...] Building and Loan Associa[tion] [...] borrower may be return[ed] [...] without bonus with [...] premium It affords ab[...] [...] reasonable [...] from 5 to

[...] services of energetic, [...] every community to act [...] The position will be suf[...] to amply compensate [...] possess the above qualifi[cations] [...] Full informa[tion] [...] of making loans as [...] agencies will be fur[nished] [...] S Robertson Pres [...] Nov 27 1894 3m

[FOR] SALE!

[...] THOUSAND No 1 2 and [...] PINE SHINGLES, also [...] for building purposes [...] at the old stand of

[JAC]OB SHEADS,

[...] Railroad streets, GETT[YSBURG] Nov 6, 1894 6m

SALE!

[PRIVAT]E HOUSE

[...]sle street Gettysburg, [...]tion, 90 feet front and [...] alley It contains 10 [...]ath rooms and water [...] The property is well [...] house Also a Lot [...]p south of and adjoin[ing] [...] Terms easy Inquire
JACOB SHEADS

[...]OW'S

[...] CYCLOPEDIA.

[...]tary Encyclopedia of the [...] of its kind in the English [...] endorsement of the War [...] military commanders [...] is issued in three large [...] pages each, printed [...] electrotype plates, pro[fusely illustrated, han]dsomely bound It is a [...]ry information both for [...] people Every library [...] sent on application.

[...] NAVAL BOOKS.

[...]ate military and naval [...] on application.

[...] PUBLISHING CO., [...] New York City.

[ADVER]TISEMENTS.

[...] prepared from Cal[ifornia] [...] Wheat Delicious. [...] The John T Cut[ler ...]

[...] HEAD NOISES CURED [...] Cushions help when all [...] glasses help eyes [...] F. Hiscox, 853 B'way [...] book and proofs FREE.

[...]e BOOK AGENTS

[...] counties for

[AROU]ND THE WORLD,

FRANCIS E. CLARK, [...] Christian Endea[vor] [...] make money ever [...] fitable work A good [...] earn $200 a month [...] we pay freight, give [...] outfit and exclu[sive territory] [...] write to [...] Hartford Conn

[M]ONEY! Salary and Expenses

[...] preferred Sales[men] [...] No experience [...] The C L VAN [...] Geneva, N Y

[P]ARKER'S [HAI]R BALSAM

[...] beautifies the hair [...] luxuriant growth [...] to Restore Gray [...] Youthful Color [...] diseases & hair falling [...] Druggists

[CONSU]MPTIVE

[...] cures the worst Cough [...] Take in time. 50 cts. [...] only sure cure for Corns. [...] HISCOX & CO., N. Y.

[...] SUPPER.

[...]S'S

[COM]FORTING.

[COC]OA

[...] OR MILK.

Gettysburg Compiler.

Gettysburg, Tuesday, Feb. 19, 1895.

TOWN AND COUNTY.

How to Get a Good Sale.

If you intend having Sale in the Spring fix the date and send it to us for publication. We publish these notices free of charge for those who desire to advertise with us. Fix your date so as not to conflict with your neighbors'. Our paper goes into every neighborhood in the county, giving the best advertisement, and our bills are showy and attractive. We give the date, name and township It will be a great favor to us if those desiring bills printed will send in their lists early

February 23, Saturday—Mrs Susan Raffensperger, Franklin township
February 23, Saturday—Prof T. P Ege, Gettysburg
February 25, Monday—George Andrew, Hamiltonban township.
February 26, Tuesday—D. K. Snyder, Glenwood Mills, Highland township.
March 1, Friday—Geo Luckenbaugh, Cumberland township.
March 1, Friday—Harry R Albert, Straban township
March 4, Monday—J M Topper, Liberty township
March 4, Monday—Israel W Harner, Cumberland township
March 4, Monday—George Swope, Franklin township
March 5, Tuesday—W D Taughinbaugh, Straban township
March 5, Tuesday—James H Sanders, Hamiltonban township
March 5, Tuesday—George H Palmer, Franklin township
March 5, Tuesday—Charles Carey, Butler township
March 6, Wednesday—William Ficholtz, Tyrone township
March 7, Thursday—Christian Quickle, Butler township.
March 7, Thursday—Ephraim Lobaugh, Menallen township
March 7, Thursday—John C Lower, McKnightstown
March 7, Thursday—Mrs Samuel Weaver, Gettysburg.
March 8, Friday—J Lewis Kane, Highland township
March 9, Saturday—J W Shetter, Mountpleasant township
March 9, Saturday—Wm. Lady, Franklin township
March 9, Saturday—Louis Mizell, Gettysburg
March 11, Monday—J A March, Tyrone township
March 11, Monday—Charles W Cashman, Franklin township
March 12, Tuesday—David Deardorff, Franklin township
March 13, Wednesday—Martin Boyer, Butler township.
March 13, Wednesday—James N Kelly, Germany township
March 13, Wednesday—Chas G Flohr, Liberty township
March 13, Wednesday—H W Trostel, Boyer & Raffensperger, Arendtsville
March 14, Thursday—Mrs Julia Will, Mountpleasant township
March 14, Thursday—Jos D. Hershey, Franklin township
March 14, Thursday—David A Riley, Cumberland township
March 15, Friday—C L Pioutz, Highland township
March 15, Friday—William Meckley, Tyrone township
March 16, Saturday—M F. Williams, and J. T Hartzell, Cumberland township.
March 16, Saturday—Jeremiah Strausbaugh, Cumberland township
March 16, Saturday—Frederick Rhodes, Freedom township
March 18, Monday—W L Snyder, Bendersville—Harness Sale
March 18, Monday—Allen T Orner, Arendtsville
March 18, Monday—Geo W Lady, Cumberland township
March 18, Monday—George L McDonnell, Cumberland township
March 19, Tuesday—George J Bushman, Freedom township
March 19, Tuesday—John A Sheets, Cumberland township.
March 19, Tuesday—Mary H Cline, Hamiltonban township
March 20, Wednesday—Emanuel Plank, Highland township
March 20, Wednesday—John Hoffman, Menallen township
March 21, Thursday—Samuel Hershey, Franklin township
March 21, Thursday—Daniel Utz, Huntington township.
March 21, Thursday—Wm Dubbs, Highland township.
March 22, Friday—Jesse Hoffman, Highland township.
March 22, Friday—John W Shepard, Menallen township
March 23, Saturday—George Weaver, Hunterstown
March 25, Monday—Abner D Kuhn, Franklin township
March 25, Monday—E O Currens, Cumberland township
March 26, Tuesday—Emanuel Cluck, Hamiltonban township
March 26, Tuesday—William F Spangler, Butler township

Lecture.—"Pennsylvania in Peace and War," a lecture by Wm McSherry, Jr, of the Gettysburg Bar, in Holy Trinity church, McSherrystown, Pa, Friday evening, Feb 22d, '95 Proceeds for the benefit of the fund to beautify Conewago Chapel Cemetery Admission 25 cents [Reser]ved Seats 35 cents Doors open at 6, lecture at 7 f12 2t

The next catalogue of Pennsylvania College will contain a list of the alumni together with their addresses The faculty will be glad to receive information and [assist]ance from the alumni

W H H. Wisotzkey, agent, paid the men who shoveled snow for the W. M. R R last Wednesday The amount was $144.60 for this immediate neighborhood

Sleighing has been fairly good for 56 days

One of the leading features of the College *Spectrum* for the coming year will be a condensed history of Pennsylvania College by Dr Schmucker, first president of the College

Among the bequests in the will of the late John L Gubernator is one to the "Parish of Lungpahoa in Louisiana," in the sum of $7,000

For Sale or Rent.—A property at Goldenville, house and shop and lots of fruit

L E Gulden,
f19.tf Goldenville Adams Co., Pa.

For Rent.—A good tenant house, to a good farm hand Constant employment.

Franklin Hersh,
f19 3t Meadow Valley Stock Farms.

Letters remaining unclaimed in the Gettysburg post office Feb 16, 1895—Miss Mary Bert, Rufus Bollinger, Samuel Butler, John Deweese, Miss Annie Donithen, J. A. Edmands, Isaac Snowden, Mrs. Ida Stewart, Miss Cora Thomas

Local Flashes.

—Election to day.
—Washington's Birthday Friday
—Sleighing is about over
—Lent begins Feb. 27th
—Easter April 14th
—Fastnact, this year, falls upon the 26th day of February
—Indications point to considerable building in the spring.
—Gettysburg Battlefield will be a National Park.
—Hicks predicts a blizzard from 20th to 23d
—There will be the usual number of sales this spring.
—Sleighing parties have been in vogue.
—Clerk of the Courts Edward M Bender is visiting in Philadelphia.
—H. T. Weaver is in Baltimore and Philadelphia, buying a stock of goods
—E. M Wolf has purchased the east side of the Russell property, on York street, 30 feet, for $980
—John Kimple has purchased the share of ex-Sheriff Stoner in the McClellan House Livery
—Cards are out for the wedding of Mr Horner Eckert, of this place, to Miss Lula Bucher, at her father's residence, in Franklin township, next Thursday at half past eleven o'clock
—L DeWitt Gerhart, Esq, and family, of Martinsburg, W Va, are at D Jerome Swartz's
—Mr. George Zane, of Philadelphia, visited friends in town over Sunday
—Mr Jacob Bushman and wife and Mrs Charlotte Plank, of Franklin township, spent Sunday at Granite Hall
—Eli G Underwood, of Huntington township, has secured a clerkship in G W Weaver & Son's store
—Herbert A Allison has been examined and will read law with G J Benner, Esq
—Miss Bessie Richards, of Pottstown, is visiting Miss Gertrude Huber
—Mrs Bender, of Kansas, Mrs Lucinda Bushman, Mrs Elmer Musselman and Mrs Edward Wible spent last Wednesday, in social gathering, at Granite Hall Farm
—Mrs L B Wolf lectured on the Missionary work in India, Saturday evening and Sunday, in Dr Weber's church, Sunbury
—Mrs Louisa Cox is visiting in Philadelphia
—Miss Althea Knickerbocker, of Philadelphia, is visiting at Dr Horner's
—Miss Stella Ziegler is visiting in Littlestown
—Miss Lizzie Slonaker, of Cashtown, is visiting at Harry J Riley's, Cumberland township
—Miss Lizzie Lott, of Cumberland township, has been elected temporary teacher of School No 2, during Miss Hake's vacation
—Mrs Rev P C Pritchard, of Philipsburg, N J, only sister of Judge Swope, is visiting her mother, Mrs Nancy Swope

High School Entertainment.

An entertainment will be given by the pupils of the High School Thursday afternoon, the 21st, in their room in the Public School Building, at 1 30 o'clock The various exercises will pertain to Washington's Birthday, as follows

Singing, "All Hail, Thou Glorious Morn" School, Paper, "Why we Celebrate the Day," Harriet Krauth, Declamation, "History of our Flag," Harvey Stoner, Declamation, "Address to the Flag," Roy Dougherty, Singing, "The Red, White and Blue," School, Declamation, "History of the Star Spangled Banner," Winfield Horner, Singing, "The Star Spangled Banner," School, Declamation, "The School House Stands by the Flag," Edgar Tawney, Paper, Washington's First Experience as a Commander," John Happoldt, Paper, "Washington's First Experience with the Army of the Colonies," Nora Baker, Recitation, "America," Mary Ogden, Paper, Washington Crossing the Delaware," Mary Strickhouser, Paper, "Surrender of Burgoyne," Kate Armor Singing, "Washington," School, Paper, "Washington at Valley Forge," Blanche Troxel, Paper, "The Conway Cabal," Gertrude Frey, Recitation, "Tribute to Washington," Carrie Fleming, Paper, "Washington as President of the U S," Carrie Tipton

Sentiments

First, "Speed our Republic," Alice Williams, Second "Our Land," Gertrude Hunter, Third "Our Flag," Elsie Fuhrman, Fourth, "Our Nation's Song," Rebecca McGuigan, Singing, "America," School

Awarding of Essay Prizes

A very cordial invitation to attend is extended to the citizens of Gettysburg

PENITENTIARY ACCOUNT.

The bill sent from the Eastern Penitentiary to the County Commissioners shows a balance due the Penitentiary of $615 39 Seventeen prisoners were sent from this county in 1894 The charge for their support is $805 69 Work done by them gives the county a credit of $190 30

In the account for 1893, the county is charged with $715 50, cr $213 22—balance $502 23

The county is charged with 18 cents per day for each prisoner

New McClellan House.

The contract for the new McClellan House has been given to A N Brindle, of Carlisle About $10,000 will be expended in making the new house one of the handsomest in town The present brick part will remain but the old wooden building will be torn away and the new built to the full length of the lot We understand that work will begin as soon as the weather is suitable

Arm Dislocated.—Yesterday morning by the upsetting of a sleigh on the Emmitsburg road, at Wm Wible's, Mrs Henry Rhodes, of Cumberland township, who was on her way to visit her mother, Mrs Geo Culp, in same township, had her left arm dislocated at the shoulder joint Dr Walter H O'Neal reduced the dislocation

Elocutionary Entertainment

An elocutionary entertainment will be given by Mr W. C Isett, of Pittsburg, graduate of King's School of Oratory, in the Presbyterian church, on Thursday, the 28th of February The proceeds will be for the benefit of the music committee of the Presbyterian church. Mr Isett comes highly recommended as an elocutionist

McSherry's Sale of all kinds of harness etc, on Saturday, March 2d W D McSherry f19 2t

The Grand Army Band have received their instruments, which have been repaired and are now as good as new They will use them this week.

For Rent.—Two rooms, on the square, furnished or un-furnished Apply to Mrs H. A Harper. f12 3t

McSherry's harness sale Saturday, March 2d f19 2t

Wanted 1000 men to attend McSherry's large sale of all kinds of harness etc, on Saturday, March 2d If you need harness you should not fail to attend. Bargains will positively be sold rain or shine

f19 2t W. D. McSherry

Carpets – Careful buyers always post themselves before purchasing. To all who are considering the question of

Carpetings,

we would invite attention to our Spring line of every description, Velvet, Body Brussels, Tapestrys all wool, Extra Supers, &c., in fact everything that goes with a first-class

Carpet Stock,

just purchased at a reduced price.

1t Skelly & Warner

A good five-foot show case for sale at J. L. Sheads' Cigar Store. 1t

Attraction of the week—Band Festival in Crawford building. 1t

Gettysburg Park.

The Philadelphia *Ledger* says "The Gettysburg Park bill, will bring under government control and guardianship that great battlefield and guarantee its immunity from desecrating invasion and spoliation while the government endures The entire battlefield will pass under federal protection and every feature of it will be appropriately marked The field of Gettysburg is, beyond question, the most attractive historic resort in the country, and will become more and more inviting as time rolls on The legislation by which this battlefield becomes the possession of the federal government is the culmination of General Sickles' patriotic and indefatigable endeavor to make the future of Gettysburg secure Without the zeal so intelligently and energetically exerted by him the project might have slumbered for years. It has now reached a complete and satisfactory consummation "

The Philadelphia *Press* says "The passage of General Sickles' Gettysburg Park bill insures the realization of a project long cherished and too long delayed. This great battlefield of the civil war received more care and attention than any other, but as neither State nor nation threw over it the mantle of its efficient protection, private greed has been able to change and mar its historic aspect, and energy and money which could have been better employed in improving the battlefield have been expended in resisting the encroachment of vandals and in checking the attempt to vulgarize the battlefield by making it an ordinary picnic ground

The Chester *Democrat* says President Cleveland's approval of the Gettysburg National Park bill gives assurance that this already beautiful pleasure ground will be greatly enlarged and improved It is a singularly interesting place of pilgrimage, and for all times will be a great object lesson in history to America

Agricultural Association.

The Adams County Agricultural Association held its regular monthly meeting in Arendtsville Hall, Feb 15th President Samuel Bream called the meeting to order at 2 p m Miscellaneous business having been disposed of, A D Taylor read an interesting and instructive paper on "Small Fruits and Vegetables," in which he gave instances of the great profit of small fruits in comparison with other crops in our own county, considering capital invested and showing that there was no danger of the market being over stocked, as this vicinity could reach Harrisburg and Philadelphia markets as convenient as Gettysburg

David Toot, of Table Rock, gave his view and experience with Holstein cattle He thinks they are more profitable to him than other breeds They may not make as much butter as the Jerseys but, he wants cattle of larger size when he has any to dispose of he can always sell Holstein first

President Samuel Bream discussed Potato Culture, giving his failures and successes for 14 years in the business, which was discussed at length by members and others, which will be profitable, no doubt, to all who were present

A J Weidner read a paper calling farmers' and fruit grower's attention to a very distructive insect that has made its appearance in this State, the San Jose Scale, and advises all who have set out fruit trees, vines or bushes, within the last four or five years to examine them and, if infested, to destroy them, or it will be very destructive to the fruit interests of this State

The association adjourned to meet at Biglerville, Pa, Saturday, March 16th, 1895 A J Weidner Sec'y

DEATH OF WM S. BENDER

William S Bender who for some weeks past had been critically ill with Bright's Disease, died at his home, South Broad Street, yesterday morning at ten o clock He was aged forty two years and is survived by a wife, *nee* Miss Sadie Shriver, of Adams county, and one child about a year old Deceased was a son of Jacob Bender and leaves these brothers and sisters, Dock and Frank Bender, Mrs Harry Eckenrode of Waynesboro, and Mr Alf Gilbert of this vicinity He was a machinist and prior to his illness had been in the employ of the Geiser Co His funeral will be held Saturday afternoon at the residence at 2 o'clock with interment in Green Hill Deceased was a very popular young man in the community and much sympathy is felt for the bereaved family —*Waynesboro Keystone Gazette*

Mrs Bender is a daughter of Mr Ephraim Schriver of this place

That First Skirmish.

Henry J Frey, of York, denies Maj McNair's statement that the first skirmish on free soil during the late war occurred at Fountain Dale, on June 28th, 1863 but that "a skirmish did take place on the old Hunterstown road, about four miles from Gettysburg on Friday, June 26th 1863, between the 26th Regt P V emergency men and a detachment of Early's cavalry of Ewell's corps " The facts appear to sustain Mr Frey's statement "Be this as it may" says the *Hanover Citizen* "there is no dispute or question as to the battle at Hanover, June 28th, 1863, being the first battle fought north of the Mason and Dixon's line during that war"

A re-issue of pension has been granted to Galbreth Yengst, of Irish, Cumberland county

Oysters, Ice Cream Turkey, and all the good things of the season at the Band Festival, Crawford building 1t

McSherry's harness sale Saturday March 2d f19 2t

Excursion to Baltimore.

An excursion will be run to Baltimore on the 20th inst for the benefit of St Frances Xaviers' Church The following is the time table

LEAVE	TIME	RATE
Fairfield	6 30 a m	$1 20
Virginia Mills	6 32	1 20
Orrtanna	6 40	1 15
McKnightstown	6 47	1 15
Seven Stars	6 49	1 10
Gettysburg	7 05	1 00
Granite	7 17	1 00
Guldens	7 20	1 00
New Oxford	7 32	1 00
Hendrex	7 40	1 00
Hanover	7 51	1 00

Returning, leave Hillen Station at 6 00 p m

tf Committee

Sleighing Party.—A sleighing party left Belmont, Monday evening, and drove to the residence of Harry J Riley, Cumberland township, where a very pleasant evening was spent with games, singing and music, the latter being furnished by John Hartzel Those who composed the party were George Strausbaugh, wife and family, Joseph Wierman, three sons of J T Hartzel, John, Mahlon and Charles, two sons of Wm Butt, Isaac and Harry, and Morris Williams, Wm Hering, Miss Lizzie Slonaker, of Cashtown, and C F Bumbaugh, of Gettysburg R

Sale of Useful and Ornamental Goods

The undersigned, intending to quit the grocery business, will sell at public sale at his store room, Main street, on Thursday, Feb 21st, a large lot of useful and ornamental articles, consisting of Queensware, Glassware, Wood and Willowware, China and Tinware, Scales, Coffee Grinder, Show Cases, Tables and other articles too numerous to mention Sale to commence at 1 o'clock All goods on sale below cost until day of sale

f5 ts John W Tipton

McSherry's harness sale Saturday, March 2d f19 2t

The annual conference of the U B Churches of York, Cumberland, Franklin, Perry, Adams and parts of Baltimore city and a portion of Harrisburg, will convene in Dillsburg, March 6th, 1895, at 2 o'clock p. m, to be presided over by Bishop Mills

Encourage the Band by patronizing their Supper this week 1t

McSherry's harness sale Saturday, March 2d f19 2t

Virginia Horses.—C J Spalding will have a car load of fine Virginia Horses at Hoffman's stock yards, Gettysburg, on Thursday next, Feb 21st, when buyers are asked to call and examine them 1t

Dont Forget that on Saturday, March 2d, I will sell a large line of team and buggy harness, collars, bridles &c W D McSherry. f19 2t

The Farmers' Association.

Noxious Weeds—The Farmers' Business—Apples Discussed—Macadam Roads—Department of Agriculture

The Adams County Farmers' Association met in the Court room according to appointment, last Friday and Saturday The President called the Association to order Minutes of last meeting were read and approved After the transaction of some routine business the program was taken up The President's inaugural address, though brief was very interesting and abounded with important facts worthy of earnest consideration

The President said in effect as follows American society was founded on individualism "Every man for himself" After trial it has proved itself the law of death "Competition is the law of death," says Ruskin After individualism come organization, companies, trusts &c They too, are proving self destructive Neither Railroads nor Banks, although commanding the ablest business capacity have stood the depression as the farmers did The Chancellor of Nebraska University says, "There has been more honesty and manliness in financial transactions among farmers than among business men In stability the farmer seems to be ahead The reason for this is he has to deal with nature, whilst other occupations deal with men Men can be overreached, nature never The law is labor for fruits and fruits for labor They who deal with her must give honest work for results, otherwise, results are impossible. Hence the workman becomes honest, and becomes the conservative element of society His ethical position is above others He rents his farm to his workman for one half the proceeds and thereby satisfies the workman's sense of justice Farm workmen never strike The mortgage system is degrading to owner and worker The system of renting for one half is equitable profit sharing and brings an exalted ethical sentiment in an humble business transaction Ethics in all business is the way out of much of our trouble and the farmers are leading the way"

Wm Hersh's talk on "Noxious Weeds" was timely and appropriate

Hon J L Neely said that the farmer should be a partisan not in a political sense, but to his occupation He said "stick to it talk for it, and uphold it, and it will give you as good a living as much pleasure less vexation and worry than most other callings" The subject was discussed further by Hon R W Bream, P I Houck and D P Forney

"Why Botany should be studied by the Farmer" was the title of an essay read by Miss Mary Griest

A recitation by Miss Dora Smith was very much enjoyed by the audience

The Association adjourned to meet next day

On Saturday morning at 10 30 the President called the meeting to order

Samuel Bream read a very good paper on "Apples" He started with the planting of the trees which he said should be done in the best ground a little gravelly, slightly rolling, to be put in the best possible condition He preferred trees three years old holes for planting to be three or four inches deeper than trees are to be planted to be filled with loose ground He recommended setting [...] feet apart, trimming closely when planting and after first year's growth trimming to about height and shape wanted Potatoes should be raised the first couple years cultivated regularly thereafter sod should be kept away from trees Pruning should be well attended to He considered York Imperial most profitable generally and Baldwin profitable as a fall apple He thinks well of Ben Davis Has not found anything else so profitable as apples W H Black and C J Longsdorf thought favorably of the Ben Davis and believed in under training and that apples which do well on our soil may not do so well on others

Cyrus Griest practiced cutting off all limbs before planting and thought the York Imperial the most profitable for marketing

Prof Franklin Menges said in effect that the reasons that so many of the efforts of the farmers have failed are that they did not know definitely what they want The grange alliance and patrons movements have partially at least failed for want of a definite policy The national manufacturers association which met at Cincinnati recently adopted a policy by means of which they expect to keep domestic market and their control and extend foreign trade in every direction The railroads by means of a definite policy have defied competition though supported by legislation As an illustration of this fact we need only to investigate the causes that led to the building and absorbing of the West Shore by the New York Central or the Canal system of the state of Pennsylvania which was sold to the P R R with a provision in the articles of sale that the company was to keep up the canal system forever but to day it is well nigh ruined

The new era of transportation by electricity which is opening will bring markets well nigh to the front door of every farmer, and its farmer needs to organize to keep to extend at least, and control the charging of rates for transportation

Miss Laura Diehl favored the Association with a very good essay on "The Cure of the Home"

A resolution offered That we the members of the Adams County Farmers Association, are opposed to the formation of a Department of Agriculture for Pennsylvania evoked an animated discussion participated in by Hon Francis Cole, Dr C J Goldsborough D P Forney and Prof Aaron Sheely in the affirmative, and P I Houck, Hon Theo McAllister C L Longsdorff and L A Weaver Esq in the negative The resolution was adopted

Wm H Black showed by a carefully prepared paper that a Macadamized road will not pay itself in ten years

The Round Top Quartette (Misses Gertie and Annie Shaffy and Messrs Swisher and Howard) enlivened the afternoon session with two choice selections of music "The Farmer's Pride" and "Gentle Mary"

The Association adjourned to meet on Saturday, March [...]

Surprise.—Mr John Ketterman of Franklin township, was very agreeably surprised on Saturday evening, when about fifty five of his neighbors and friends came to spend the evening at his home The time was pleasantly spent, playing different kinds of games Very nice refreshments were served and at a late hour the party departed well pleased with their trip

MARRIAGES

[illegible]

DEATHS

Deaths Free Tributes, Verses, &c., 5 Cents a Line

[illegible]

By Her Niece

[illegible]

ELECTION NOTICE.

A MEETING of the Stockholders of the Gettysburg Gas Company will be held on FRIDAY the 8th day of MARCH, 1895, at 7 o'clock, p. m, in the office of the Secretary and Treasurer for the purpose of electing a President and Six Directors to serve for the ensuing year

CHARLES S DUNCAN, Sec'y and Treas

Feb 19 1895 t

NOTICE.

NOTICE is hereby given that the books of the firm of Eckert & Schmidt merchant tailors Gettysburg Pa have been transferred and assigned to Adam Fritter All persons indebted to said firm are to make immediate payment to Charles S Duncan, Attorney at Law

ADAM FRITTER

Feb 12, 1895 3t

NOTICE TO CONSTABLES.

IT is ordered that a Court of Quarter Sessions for Adams co be held on MONDAY the 4th day of MARCH 1895 at 10 o'clock at which all the constables of the boroughs wards and townships in said county shall make all such returns as are required by law, and all constables elected on the 19th day of February 1895 shall appear to accept or decline their office By The COURT

Attest—Edw M Bender Clerk

Feb 19 1895 2t

Administrator's Notice

JOSIAH STONESIFER'S ESTATE.—Letters of Administration on the estate of Josiah Stonesifer late of Union township Adams county, Pa deceased having been granted to the undersigned residing in same township, he hereby gives notice to all persons indebted to said estate to make immediate payment, and those having claims against the same to present them properly authenticated for settlement

HENRY A STONESIFER, Administrator

C S Duncan Atty

NOTICE.

[illegible] Assignee [...] Adams county, Pa [...] MONDAY the 4th day of MARCH 1895 [...]

GEO MICKLEY

Jan 29 1895

Administrator's Notice.

PETER COOL'S ESTATE.—Letters of Administration on the estate of Peter Cool late of Hamiltonban township, Adams county, Pa [...] persons [...] immediate payment [...] settlement to

JOS S FEIN, Administrator [...]

Wm McSherry Jr Atty Jan 22 1895

Administrator's Notice

JACOB MONTOREL'S ESTATE.—Letters of Administration on the estate of Jacob Montorel late of Huntington township Adams county [...]

J A THOMAS, Administrator

McClean & McClean Attorneys

Administrator's Notice

ANNA COOL'S ESTATE.—Letters of Administration [...] Anna Cool late of Hamiltonban township Adams co, Pa [...]

JOS S FEIN, Administrator

Wm McSherry Jr Atty Jan 22 1895

RECEIVER'S NOTICE

THE undersigned having been appointed by the Court [...] Receiver of the firm of Kimple & Stoner of Gettysburg [...]

C W STONER, Receiver, Gettysburg

Wm A & Wm McClean Attys

PUBLIC SALE

OF

Surplus Household Furniture

ON SATURDAY NEXT, FEBRUARY 23d [illegible]

PUBLIC SALE

OF PERSONAL PROPERTY

ON TUESDAY the 12th day of MARCH 1895 [illegible]

JOHN S CRIDER,
JOHN A McCURDY,
WM J QUIMBY

PUBLIC SALE.

ON WEDNESDAY the 13th day of MARCH 1895 [illegible]

MARTIN BOYER

PUBLIC SALE.

ON MONDAY the 11th day of MARCH 1895 [illegible]

CHARLES CAREY

PUBLIC SALE.

ON FRIDAY the 15th day of MARCH 1895 [illegible]

C L PIOUTZ

Geo J Martz, Auct John L Sherfy Clerk
Feb 19, 1895 ts

PUBLIC SALE.

ON MONDAY the 4th day of MARCH 1895, the undersigned intending to quit farming will sell at Public Sale at his residence, in Franklin township at Orrtanna Station on the W M R R, the following personal property viz

5 HEAD OF HORSES, 1 Colt rising 2 years, 6 head of Milk Cows, 1 Heifers 1 Holstein Bull, 2 Farm Wagons, 1 Crown Grain Drill with phosphate attachment, good as new, new Champion Mower Adriance Reaper, Deering Binder, 2 Buggies 1 good as new, 3 Harrows, 1 a Spring tooth Threshing Machine and Horse Power, Winnowing Mill 2 Long Plows, Corn Plows and other articles not herein mentioned Sale to commence at 10 o'clock, a m, when attendance will be given and terms made known by GEORGE SWOPE

Feb 5, 1895 ts Geo J Martz, Auct

PUBLIC SALE.

ON THURSDAY, the 14th day of MARCH, 1895, the undersigned intending to quit farming will sell at Public Sale, at his residence in Cumberland township Adams county Pa [...] mile west of McCurdy's school house, on the old Keefauver farm, on the banks of Marsh Creek [...] from Green mount the following personal property, viz

11 Head of Work HORSES and COLTS [illegible]

DAVID A RILEY

J O Currens and J M Caldwell, Aucts
John L Sherfy and E D Currens Clerks
Feb 19 1895 ts

Public Sale.

ON THURSDAY the 14th day of MARCH 1895 [illegible]

PUBLIC SALE.

ON TUESDAY the 19th day of MARCH 1895 [illegible]

MRS MARY H CLINE

Feb 19 1895 ts

PUBLIC SALE.

ON MONDAY the 18th day of MARCH 1895 [illegible]

ALLEN T ORNER

At the same time and place the undersigned will sell the following personal property viz [illegible]

CHARLOTTE LADY

Geo J Martz Auct J Frank Cullough Clk
Feb 19 1895 ts

PUBLIC SALE.

ON SATURDAY the 16th day of MARCH, 1895, the undersigned intending to remove [illegible]

M F WILLIAMS.

Also at the same time and place will be sold the following property viz

8 head of HORSES and COLTS consisting of one black mare 12 years old work anywhere, one bay horse 9 years old work anywhere, one bay mare 9 years old one brown horse 6 years old, work wherever hitched, one bay mare 4 years old works well one sorrel mare 1 yr old a nice driver, two 2 year old colts 18 head of Cattle, 5 of which are milk cows 2 fine bulls, Holstein stock 2 fine Holstein Heifers [illegible] three-seated carriage suitable for hauling passengers new lever spring tooth harrow warranted to give satisfaction or no sale

J T HARTZEL

J M Caldwell and L O Currens, Aucts
R H Currens, Clerk. Feb 19, 1895 ts

Public Sale.

ON FRIDAY the 8th day of MARCH, 1895 the undersigned will sell at Public Sale at his residence in Highland township Adams county, Pa [...] McKnightstown Station the following personal property viz

6 Head of HORSES and COLTS consisting of one 8-year old bay a good leader, one gray 12 years old a good saddle horse, one bay mare 12 years old, a good driver and will work wherever hitched, one mare 7 years old good driver, one mare 2 years old, one pair of fine Mules 1 year old 14 head of Horned Cattle consisting of 7 Milk Cows [illegible]

J LEWIS KANE

Feb 13 1895 ts Geo J Martz Auct

PUBLIC SALE

ON TUESDAY the 5th day of MARCH 1895 [...] on Daniel J Fry's farm in Hamiltonban township Adams county Pa [illegible]

JAMES H SANDERS

J M Caldwell Auct Chas McIntire and D H Martin Clerks Feb 1895 ts

PUBLIC SALE.

ON MONDAY the 4th day of MARCH 1895 [...] Liberty township Adams county [illegible]

J M TOPPER

Feb 12 1895 ts

Public Sale.

ON SATURDAY the 9th day of MARCH 1895 the undersigned intending to quit farming, will sell at Public Sale at his residence in Mountpleasant township Adams county [illegible]

J W SHETTER

Geo Colestock Auct Wm Yeatts Clerk
Feb 12 1895 ts

Public Sale.

ON TUESDAY the 12th day of MARCH 1895 the undersigned intending to quit farming, will sell at Public Sale at his residence, in Franklin township Adams county [illegible]

DAVID DEARDORFF

Geo J Martz Auct C J Lowe Clerk
Feb 12 1895 ts

PUBLIC SALE.

ON WEDNESDAY the 13th day of MARCH 1895, the undersigned, intending to quit farming, will sell at Public Sale on the farm of C H Bushman, 1 mile west of Fountain Dale Adams county, Pa, the following personal property, viz [illegible]

CHAS G FLOHR

Feb 12, 1895 ts

Public Sale.

ON MONDAY, the 11th day of MARCH, 1895, the undersigned, intending to quit farming, will sell at Public Sale, on Cashman's farm, formerly known as the John Orner farm, 1 mile from Arendtsville and [...] from Arendt's mill Adams county Pa, the following personal property, viz

10 Head of HORSES and MULES [illegible]

CHARLES W CASHMAN

Wm H Reed, Auct J F Bushey and A D Sheely, Clerks. Feb 12, 1895 ts

Public Sale.

ON TUESDAY, the 5th day of MARCH, 1895, the undersigned intending to quit farming will sell at Public Sale on the Donohue farm, in Straban township Adams county Pa 2 miles north of New Chester on the Carlisle road, the following personal property

8 Head of HORSES and MULES, 17 head of Horned Cattle [illegible]

W D TAUGHINBAUGH

Remember these goods were all bought new and only [...] a credit of 12 months will be given

PUBLIC SALE.

ON FRIDAY the 1st day of MARCH, 1895 [...] Straban township Adams county [illegible]

HARRY R ALBERT

Wm A Fair Auct Wm Yeatts Clerk

PUBLIC SALE.

ON MONDAY the 11th day of MARCH 1895 [...] Tyrone township Adams county [illegible]

J A MARCH

Feb 1895 ts J G Colestock Auct

PUBLIC SALE.

ON SATURDAY the 23d day of FEBRUARY, 1895 the undersigned intending to move to York county will sell at Public Sale at her residence in Mummasburg Adams county Pa, the following personal property [illegible]

SUSAN RAFFENSPERGER

Geo S Martz, Auct John Pate Clerk
Jan 29 1895 ts

PUBLIC SALE.

ON MONDAY the 4th day of MARCH 1895 [...] Cumberland township [illegible]

ISRAEL W HARNER

Feb 1895 ts J N Lightner Auct

PUBLIC SALE.

ON FRIDAY the 1st day of MARCH 1895 the undersigned intending to quit farming, will sell at Public Sale at his residence in Cumberland township Adams county [illegible]

GEORGE LUCKENBAUGH

J N Lightner, Auct Jno T Sherfy Clerk
Feb 1895 ts

PUBLIC SALE.

ON TUESDAY the 26th day of FEBRUARY, 1895 the undersigned will sell at Public Sale, at his residence Glenwood Mills, [...] west of Gettysburg [illegible]

D K SNYDER

PUBLIC SALE.

ON MONDAY, the 25th day of FEBRUARY, 1895 the undersigned, having sold his farm and intending to quit farming will sell, at Public Sale, at his residence, in Hamiltonban township, Adams county, Pa, on the road from Fairfield to Cashtown, about 1 mile from Orrtanna, the following personal property viz

FIVE HEAD OF HORSES, [illegible]

GEORGE ANDREW

Geo J Martz, Auct Albert Kready, Clerk.
Jan 29, 1895, ts

PUBLIC SALE.

ON SATURDAY the 9th day of MARCH 1895, the undersigned will sell at Public Sale at his residence, in Franklin township Adams county Pa, [...] the following personal property viz [illegible]

WILLIAM LADY

Wm H Reed, Auct C A Hartman Clerk
Feb 12 1895 ts

PUBLIC SALE.

ON TUESDAY, the 5th day of MARCH 1895, the undersigned intending to quit farming will sell at Public Sale, on the [...] farm in Franklin township Adams county Pa [...] Mummasburg road [illegible]

G H PALMER

Geo Mickley [...] Auct C O Bush Clerk
Feb 12 1895 ts

PUBLIC SALE.

ON THURSDAY the 7th day of MARCH 1895 the undersigned intending to quit farming will sell at Public Sale [...] Bowers farm on the road leading from Gettysburg to Hunterstown [illegible]

CHRISTIAN H QUICKEL

Wm H Reed Auct J M Kessel Clerk
Feb 1895 ts

Livery Stable for Sale.

THE LIVERY STABLE of KIMPLE & STONER known as the McClellan House Livery is offered at Private Sale The stable is situated in the town between the McClellan House and Western Maryland Railroad depot The stable is provided with first-class conveniences and with a good stock of horses and conveyances for the business For terms call upon or write to

C W STONER, Receiver Gettysburg

Feb 12 1895 tf

Public Sale.

ON WEDNESDAY the 20th day of MARCH 1895 the undersigned having rented his farm will offer at Public Sale at his residence in Menallen township Adams county Pa [...] miles west of Bendersville [illegible]

I BLAIR GARRETSON

Also at the same time and place will be sold 1 BAY HORSE [illegible]

RACHAEL GARRETSON

Administratrix of estate of Israel Garretson
Feb 12 1895 ts Wm H Reed Auct

PUBLIC SALE.

ON WEDNESDAY, the 6th day of MARCH 1895 the undersigned will sell at Public Sale at his residence in Tyrone township Adams county Pa about 2 miles north of New Chester the following personal property [illegible]

WM F FICHOLTZ

Feb 12 1895 ts Geo L Colestock Auct

PUBLIC SALE.

ON THURSDAY the 7th day of MARCH 1895, the subscriber intending to remove will sell at Public Sale at his residence in McKnightstown Adams county, Pa the following personal property viz

ONE BROWN GELDING, [illegible]

JOHN C LOWER

Feb 12, 1895 ts Jacob Mickley, Jr [...] Auct

PUBLIC SALE.

ON SATURDAY the 9th day of MARCH, 1895, the undersigned intending to quit farming will sell at Public Sale at his residence in Gettysburg Adams county, Pa the following personal property viz

3 MULES, [illegible]

LOUIS MIZELL

J M Caldwell Auct John L Sherfy Clerk
Feb 1895 ts

Public Sale.

ON WEDNESDAY the 13th day of MARCH 1895 the undersigned intending to quit farming, will sell at Public Sale at his residence, in Germany township Adams county, Pa [...] mile west of Kingsdale, and [...] miles from Littlestown the following personal property

4 WORK HORSES, [illegible]

JAMES N KELLY

Ab Smith & Son, Aucts W. H. Shanefelter, Clk
Feb 12, 1895 ts

Gettysburg Compiler.

STAHLE & BRO., EDITORS AND PROPR'S.

Gettysburg, Tuesday, Feb 19, 1895.

Lime as a Fertilizer.

If we study the composition of plants, we find that lime is the most important part of the mineral elements of nearly every one. The ash of a plant is made up of these mineral elements, and by examining the ash we may discover what kinds and quantities of mineral matters the plants require. And it is to be remembered that in the growth of plants every element found in them is indispensable. But how much more must it be so, if such a thing were possible, for one element to be more indispensable than another, for lime, which exists in such a large proportion, to be anything but indispensable?

And this must be thought so as we consider that in the ash of hay one-eighth part is lime. In the ash of clover more than a third of it is lime. In the ash of potato tops nearly one half is lime. The ashes of wood, which we think so valuable on account of the potash in them, have several times more lime than potash, the lime amounting to from 30 to 70 per cent. And there is not one plant grown that has not lime in its ashes. The same applies to potash and phosphoric acid and reasonably these are supposed to be food for plants. Why, then, is not lime a plant food? Surely it must be so considered.

The best farmed localities in the world are those where the soil contains a large proportion of lime, being derived from the decomposition of limestone rocks. But it is not so much on account of the lime in the soil that the land is so well-farmed and so productive, but mostly for the reason, that the lime being there, abundant and cheap, the farmers burn the limestone and make lime and apply it to the land. Lime only is a plant food, but limestone is not, and the soil may be well filled with limestone and yet be quite poor. This is common experience. Now, lime is a very active chemical substance. This will be seen if some of it is put in some vinegar. This will foam up and boil over the cup, and a larger quantity of gas will be evolved. In the end there will be no more acid in the vinegar. And this is one effect of lime on soil that is sour, such as swamp land, in which the excess of acid prevents the growth of any useful plants.

If we put some lime on a dead animal or any other organic matter, it will quickly decompose it and reduce it to its original elements and this is one effect of lime when used in a compost, the matters thus decomposed then becoming good manure and useful food for plants. And this same effect is produced in the soil when quicklime is applied, as it usually is in the fall, when the land is prepared for wheat and grass and clover seeding. But the chemist may take some sand or other mineral matter and mix lime with it and then add water, and the lime will dissolve quite a considerable quantity of this mineral matter, forming silicate of lime, and by taking the silica from the potash or the phosphates or magnesia or the alumina etc., that the soil is made up of the lime renders these elements of plant food soluble and available for the crops.—*American Agriculturist.*

Hens and Cows.

Careful Estimates of the Profits of Each Result in Favor of the Hen.

On this subject an exchange says:

A good cow will cost $50. She will average during the year about two gallons of milk per day and about five pounds of butter per week. Two gallons per day for 365 days would be 730 gallons per year, which, at 25 cents per gallon, would be $146 per year for milk. Five pounds of butter per week for 52 weeks would be 260 pounds per year, which, at 20 cents per pound, would be $52 per year for butter. The cow would raise a calf, which at weaning time would be worth about $10. So that the receipts from the cow would amount to $208, from which must be subtracted the expense of keeping, which would be about $1 a week, or $52 per year. We then have $156 profit from our $50 investment in the cow.

We will now invest $50 in chickens, and for this amount can be bought 100 good hens. The average egg production of a hen is about 125 per year. We then have from 100 hens 12 500 eggs, or 1,041⅔ dozen eggs per year, which, at an average of 17½ cents per dozen, would be $182 25. Each hen will raise on an average ten chickens per year, which will make 1 000 chicks raised from 100 hens and at 10 weeks old will be worth 25 cents each, or $250 for the 1 000 chicks this added to the $182 25, from which subtract the expense of keeping, which will amount to $75 per year for the 100 hens, and 12½ cents each for the 1 000 chicks ten weeks, would be $125, or a total expense of $200 per year, which, taken from the gross income, will leave $232 profit, which leaves a balance of $66 in favor of our $50 investment in hens.

AN IDEAL STRAWBERRY PATCH is described by R M Kellogg, a prominent Michigan horticulturist. He uses stable manure to secure a strong and vigorous growth of the plants, but relies mostly upon ground bone and muriate of potash to furnish a fruit of firm texture that will ship well. He spreads the manure on the surface and then drags it in before plowing, in addition to thorough plowing, he finds that it pays to subsoil the land to the depth of 30 inches. After rendering the surface fine by dragging, he sets the plants 30 by 18 inches if to be grown in hills, and 35 by 18 if narrow matted rows are used. For most sorts the former method is used, as it enables the plants to attain a large size and to produce large crops of full-sized berries. A few varieties, such as the Wilson and Crescent, do best in narrow matted rows. Immediately after the plants are set, the cultivator should be started and kept going over the patch as often as once a week during the season of growth. The light soil mulch thus formed checks the capillary action by which the water is brought to the surface, so that the plants are enabled to make a much better growth. Upon the plants to be grown in hills, all runners should be cut back, while upon those for the half-matted rows they should be kept off until the first of July.

THE YIELD OF BUTTER per cow for the whole year is a record that every dairyman ought to keep. We would like to print a lot of such reliable figures, backed up by brief statements as to breed, feed and care.

The first thing to do in the spring is to apply a liberal allowance of soluble fertilizer on the asparagus bed, as asparagus comes early in the spring.

If extraordinarily good cows can produce over 45 quarts of milk per day (as has happened), the farmer should not be content until he comes as near as possible to that quantity with his herd.

Receipts & Expenditures —of— Adams County —for— 1894.

COMMISSIONERS' OFFICE, ADAMS COUNTY PA. }

AGREEABLY to an Act of Assembly entitled "An Act to raise County Rates and Levies," requiring the Commissioners of the respective counties to publish a statement of the Receipts and Expenditures, yearly, we the Commissioners of Taxes of said county do report as follows viz: from the first day of January A. D. 1894 to the seventh day of January, A. D. 1895.

JOHN A. MENCHEY, Esq., Treasurer, in account with the Commissioners, in account with the County of Adams as follows:

DR.

1894 To balance at last settlement $ 8 15
To outstanding taxes for 1893 9 143 81
County and State rates & levies for 1894

	Dog Tax	Co. Tax	State Tax
Bendersville bor	$10 40	$557 60	$131 08
Berwick bor	6 40	384 42	601 87
Berwick township	15 20	778 48	104 47
Butler twp	11 20	1602 70	207 29
Conowago twp	23 40	1816 80	175 02
Cumberland twp	11 60	2111 07	286 38
East Berlin bor	6 60	770 16	35 8
Franklin twp	51 80	2500 72	94 27
Freedom twp	15 80	721 55	139 05
Germany twp	25 00	1180 34	226 98
Gettysburg 1st wd	8 00	1327 49	941 96
quit rents		80 84	
2d wd	10 00	1168 84	655 46
quit rents		43 38	
3d wd	11 60	783 47	132 86
quit rents		31 40	
Hamilton twp	19 20	1334 17	70 28
Hamiltonban twp	34 80	2064 60	205 45
Highland twp	15 60	705 15	16 91
Huntington twp	51 20	1927 18	220 78
Latimore twp	30 80	1773 16	110 84
Liberty twp	13 20	1011 02	18 9
Littlestown bor	5 60	808 90	547 12
McSherrystown bor	5 60	794 42	181 48
Menallen twp	58 20	1510 05	188 67
Mountjoy twp	18 20	1876 40	16 75
Mountpleasant tp	11 60	2543 70	161 27
New Oxford bor	7 40	875 49	116 18
Oxford twp	22 10	1478 51	130 14
Reading twp	14 40	1912 80	111 40
Straban twp	46 60	2358 33	237 1
Tyrone twp	25 00	1105 28	111 65
Union twp	20 20	1062 71	56 15
York Springs bor	8 00	379 08	87 43

Total County tax $42 248 49
State tax 9 178 84
Dog tax 766 40
Loan on bond 2 000 00
Temporary loans during year 14 000 00
Costs and fine from Geo W King 12 25
And Keffer 20 63
Christian Deardorff 510 64
Costs from Lewis F Kunsrant 29 33
Forfeited recognizance L M Richards 615 99
Sale of old lumber 70
Additional tax for 1891 5 00
1893 222 54
Cash for liquor licenses 4 500 00
Sale of grates to Geo E Stock 2 00
Rent from Building Association 40 00
½ State tax for 1894 refunded by State 6 815 26
Percentage for 1894 432 51
$90 099 94

The outstanding taxes are in the hands of the following Collectors:
Sam Meals Bendersville bor $ 89 33
Jacob J Wolf Berwick bor 4 80
Abraham Thoman Berwick twp 189 97
Jacob Quickel Butler twp 88 —
John B Wildasin Conowago twp 116 18
Jos H Wierman Cumberland tp 642 3
John Miller East Berlin bor 13 91
Jno F Hartman Franklin twp 1,46 4
A F White Freedom twp 29 6
James F Bowers Germany twp 241 16
Wm H Frock Gettysburg bor 689 92
Chas Baugher Hamilton twp 109 72
Jas A Currens Hamiltonban tp 780 09
G W Irwin Highland twp 15 07
Jacob B Millar Huntington twp 85 51
Geo A Wolf Latimore twp 34 —
Geo J Zimmerman Liberty twp 35 31
Jacob Simpson Littlestown bor 178 2
John Busby McSherrystown bor 31 66
H P Cashman Menallen twp 529 9
Reuben Schwartz Mountjoy twp 611 16
Israel Slusser Mountpleasant tp 394 41
E C Lond New Oxford borough 1 70
Henry Rinehart Oxford twp 167 7
Emanuel Chronister Reading tp 201 85
J C Livelsberger Straban twp 637 12
Samuel Eckenrode Tyrone twp 258 44
John H Green Union twp 81 94
W F Sadler York Springs 16 50
$11 081 95

CR.

By vouchers paid as follows:
Bendersville bor part liquor license 120 00
Berwick bor 210 00
Butler twp 60 00
Cumberland twp 60 00
East Berlin bor 360 00
Franklin twp 60 00
Gettysburg bor 120 00
Hamiltonban twp 60 00
Littlestown bor 210 00
McSherrystown bor 480 00
Mountpleasant twp 120 00
New Oxford bor 240 00
Reading twp 60 00
York Springs bor 30 00
Wm F Murphy's Sons, blanks and dockets 121 50
Discount and interest paid 1 311 61
Dr C E Goldsborough services in autopsy on body of Hon D G Donohue 50 00
Dr J R Dickson services in autopsy on body of Hon D G Donohue 50 00
Dr D H Melhorn services in autopsy on body of Hon D G Donohue 50 00
C J Spalding, hack hire in Heist and Wagaman cases 50 00
P M Timmins making key 10 50
F B Slonaker watching at jail 2
Jacob F Hawkins 1 50
C H Comfort erecting scaffold for Heist execution 10 00
County Auditors pay 12 10
G S Duncan Esq Dist Atty's fees 278 00
J H Plank assistant at Heist execution 11 80
J A F McCreary quilt at jail 1 00
C W Stoner Esq auditing public accounts 11 50
Charles Karpes, cap for Heist 1 —
Appropriation to Adams co Agricultural society 50 00
Martin Manf'g Co ballot boxes 50 00
Harvey A Scott reward in Heist case 50 00
J W Garlach coffin for Heist 20 00
J C Neely Esq services in forfeited recognizance 20 00
Express charges 8
W Harman services in Donohue case 7 00
Wm P Quinby Esq quaid Co Com
Keeping inmates at State Inn Hosp at Industrial Reformatory 91 00
Geo W Shriver repairing bath 11 50
Dr C T Schmede extracting tooth for prisoners 1 00
Jno W Stewart's Sons for 1 book 1 00
Jury Commissioners pay 1 00
Postage 14 38
L A Diller Asst at Heist execution 4 —
C H Wilson 2 00
S J Codori, binding, &c 4 00
Wm rent from Ap 1 to Ap 1 15 00
J Edw Wible blank books 8 64
Wm P Quinby Esq office supplies 7 8
Troops Waddington on costs 5 00
Pay of deputies at Heist execution 40 21
Pay of jury at Heist execution 33 04
John R Stott Esq fee in recognizance case
Wm H Tipton photo prisoners 10 00
Fees for Mary Helman from Home of the Good Shepherd 1 00
Elmer Kepner, ... ave for Heist
Geo A McClellan police services 10 00
L A Diller 10 00
Charles Lee cleaning cesspool 1 00
Costs in Heist investigation 4 00
John R Stott Esq salary as counsel 21 38
M J Hamilton trimming trees 15 00
Dr T T Tate physician to jail services in Heist execution 3 50
J A Good reseating chairs 5 00
Tombstones for indigent soldiers 50 00
O D McMillan surveying in S hbrs case 5 30
F P Sadler salary as clerk 25 00
transcribing judgment records 500 00
Wm Mann Co Med'l record book 75 00
Dr J R Dickson prof services in Wagaman case 21 50
H J Smith subscription to New Oxford It 1 00
T M Minnich for court house 1 —
State tax for 1894 9 178 80
W K Caldwell janitor's salary 250 00
F L Tawney prison work 1 00
Dr J W C O'Neal services in Trimmer case 11 00
Burial of Indigent soldiers 1?0 50
John K McIlhenny watchman at jail 10 00
Return judges pay and mileage 16 50
Prof I W Thoman hold'g Co Inst'te 200 00
Wm Baker painting 1 00
O D McMillan surveying in W ... case 70 00
John Culp work at library
Keeping prisoners at E Penitentiary 62 28
Temporary loans paid during year 17 000 00
Almshouse 11 700 00
Geo Mickley Esq, Prothonotary's fees 140 66
certifying judgments 119 20
E M Bender Esq clk of courts fees 147 17
J A Blauser quarter sessions docket 18 00
Premiums and Justices fees on wild cat, fox and mink scalps 151 75
Crook Horner & Co automatic valves 4 25
L M Buehler stationery 82 56
W B McIlhenny execution of Heist 24 75
making official count 00
W K Caldwell extra services 10 00
J Louis Sowers Reg & Recorder's fees 11 82
certifying mortgages 2 70
making official count 5 00
State tax on bonded indebtedness 64 50

Assessors Pay in Registry &c
Assessor's pay in May registry $844 50
Dec " 717 00
Military enrolment 144 42
Registry of births 38 00
deaths 23 15
—$1 767 07

Summary Convictions and Dismissed Cases
Geo M Walter Esq et al costs $185 25
Jno L Hill Jr Esq et al costs 3 50
Wm H Deatrick Esq, et al costs 10 45
—$199 20

Directors' Pay
Joseph Shriver Esq salary $100 00
traveling expenses 15 00
John C Group Esq salary 100 00
traveling expenses 8 50
Adam Reiling Esq salary 100 00
travelling expenses 43 50
—$367 00

Advertising and Printing
Buehler & Co, advertising and job printing $477 01
D B Alleman advertising and job printing 28 00
Thomas J Stahle advertising and job printing 8 25
Stahle & Bro 9 92
—$541 18

Court Expenses
General jury pay $1 628 32
Grand " 576 16
Court officers 88 80
Constables 312 02
Court Stenographer 73 55
Miller Bros boarding jury 64 00
J O McCavitt 8 00
Commonwealth costs 1 273 50
—$1 804 74

Boarding Prisoners &c
Wm B McIlhenny boarding prisoners and turnkeys $1,096 75
Wash'g & mend'g for prisoners 1 98
Conveying prisoners to E Pen 29 75
" C Smith to Balto and passage to Europe 57 30
" Nancetta Osborn to House of Refuge
Drawing and summoning jurors 44 30
Commonwealth costs 97 25
Reports to B'rd of Pub Charities 11 27
Post'g election proclamations 42 50
Gas for jail 235 00
121 50
—$2 123 65

Elections
Spring election officers pay $840 00
General " " " 807 50
Buehler & Co, ballots for spring election 448 18
Buehler & Co, ballots for general election 225 00
D B Alleman ballots for spring election of 1895 58 45
—$2,161 68

Commissioners' Pay
Geo D Basehoar Esq, 97 days as Com @ $3 50 $339 50
Geo D Basehoar Esq trav ex's 14 50
C H Beamer Esq, 100 days as Com, @ $3 50 350 00
C H Beamer Esq trav exp's 150 00
W A Sell Esq 98 days as Com @ $3 50 343 00
W A Sell, Esq trav expenses 147 00
—$1,475 00

Merchandise
John R. Stine & Son $52 25
W S Schroder 6 25
T O Feeser 7 60
Dougherty & Hartley 7 00
Skelly & Warner 34 03
Comfort & Tipton 27 37
Mumper & Son 4 75
C H Buehler 25 12
Wm J Martin 6 96
A M Warner 5 15
C B Kitzmiller 4 50
J Geo Wolf's Sons 36 59
John M Huber 1 39
Abia Smucker 1 60
—$223 56

Road Damages
Emory Coshun $12 00
John Kuhn 10 00
James F Rider 19 75
Leah Thomas 12 00
Edwin Heltzel 15 00
P J Dunn 10 00
Geo Bupp 16 00
Wm Wampler 3 00
John R Bittinger 35 00
—$181 75

Inquests
Wm Yount, Esq inquest on body of unknown man $16 82
—$16 82

Bridges, Bridge Repairs, &c
Nelson & Buchanan part pay on Marsh creek bridge $2321 50
Reuben F Duttera repairs 25 33
J H Bohn agt 3 05
Wm A Currens 4 00
Theo I Frock 4 15
Elijah Baker 30 00
Harry Pohl 196 87
Jos E Bower 5 20
John Manhertz 17 65
J H Naylor 14 50
James Devine 45 00
J J Smith 9 60
C J Waest 21 00
Col Mickle 21 50
Wm I Feeser 1 75
Wm H Stouffer filling 1 00
J A Deardorff 20 00
J C Livelsberger — 00
J C Hertst 1 50
Elbert Lower 1 00
Henry Smelser 1 00
Henry Miller 1 00
Barnhart Spangler 1 00
R S Brown 2 75
Aaron Helles 1 00
W B McNair stone 75
W C Lucas lumber 11 72
A J Koser & Son, lumber 7 48
—$2,721 00

Sheep Damages
J A H Rether Butler twp $15 50
David Fett Cumberland 3 00
Lincoln Witherow 5 00
Charles Howard 11 00
N A Redding Freedom 10 75
Geo A Reever 6 25
Hanson Eiker 5 25
F W Shriver 8 00
R H Myers Hamiltonban 6 00
H B Beard Highland 9 00
Lewis Kane 8 00
H J Hartman Mountjoy 20 00
G W Hartman 39 00
Henry Wherley 8 25
C C Collins 6 00
J A Hankey 5 75
Geo Nell Reiling 10 66
—$170 61

Public Buildings
J J Smith extra on alms-house contract of 1893 $428 75
J J Smith balance on alms house contract of 1893 2075 00
I D Armor & Son plumbing alms-house contract of 1893 886 55
R D Armor & Son plumbing 21 08
J W Garlach office chairs 30 00
Isaac Kauffman wood for c h 4 80
J Warren Gilbert work at jail 6 50
W A Martin lime for elec house 10 58
wood for jail 7 00
J W Garlach desk Sheriff's of 50 00
J J Smith repairs at jail 7 70
F B Slonaker painting at jail 10 00
W Oyler & Bro coal for court-house and jail 358 99
Wm Bushman glazing at court-house 1 40
A J Koser & Son material for election house 23 50
H C Picking Esq insurance 15 00
H B Slonaker painting the ... 3 25
Peter Culp work at jail 9 10
J H Homan ... at jail 5 00
Samuel Heck whitewashing at jail 7 05
Geo Flemming work at jail 10 1
M S Ecker boxes for Clerk of Court's office 2 88
Wm Kappes work at jail 10 00
Gas for court house 51 98
—$3 532 93

Collectors fees for 1893 $ 427 14
Exonerations 809 33
Collectors fees for 1894 1 072 10
Abatements 1 402 15
Outstanding tax for 1894 10 646 06
dog tax for 1894 382 99
tax of E Berlin bor for 93 38 63
Treasurer's fees on State and Co orders 1 685 54
Bal in hands of Treasurer 2 899 83
$90 099 94

Statement of Liabilities and Assets

LIABILITIES
Bonds 3 per cent $16 817 24
Temporary loans 5 per cent 11 000 00
$27 817 24

ASSETS
Outstanding tax $11 081 95
Balance in Treasury 2 899 83
—$13 981 78

Net County indebtedness $13,835 46

In testimony that the foregoing statement of the Receipts and Expenditures exhibited at the office of the Treasurer of said county is a correct and true copy as taken from and compared with the original remaining in the Books at this office, we have hereunto set our hands and affixed the seal of said office at Gettysburg the 19th day of January A D 1895.

GEO D BASEHOAR,
C H BEAMER,
WM A SELL,
Commissioners.

Attest—I. F. Sachs Clerk

Auditor's Report.

To the honorable the Judges of the Court of Common Pleas of Adams county:

WE the undersigned duly elected Auditors to settle and adjust the Public accounts of the Treasurer and Commissioners of said county having been affirmed agreeably to law do report the following to be a general statement of said account from the first day of January 1894 to the seventh day of January 1895, inclusive.

JOHN A MENCHEY Esq Treasurer, and the Commissioners in account with the County of Adams as follows:

DR
To balance at last settlement $ 8 15
Outstanding tax for 1893 9 143 81
County tax and quit rents for 1894 42 248 49
State " 9 178 84
Dog " 766 40
Loan on bond 2 000 00
Temporary loans during year 14 000 00
Costs and fine from G W King 12 25
And Keffer 20 63
Christian Deardorff 510 64
from Lewis F Kunsrant 29 33
For F Recognizance of F M Richards 615 99
Sale of old lumber 70
Additional tax for 1891 5 00
1893 222 54
Cash for liquor license 4 500 00
Sale of grates to Geo E Stock 2 00
Rent from Build'g Associa'n for 1894 40 00
½ State tax for 1894 refunded by State 6 815 26
Percentage for 1894 432 51
$90 099 94

CR
Collectors fees for 1893 $ 427 14
Exonerations 809 33
Collectors fees for 1894 1,072 10
Abatements 1,402 15
Outstanding tax 10 646 06
dog tax for 1894 382 99
Disbursements on Co orders 71 093 27
Co Treasurer's fees on State and County orders 1 685 54
Outstanding tax East Berlin bor for 1893 38 63
Bal in hands of Treasurer 2 899 83
$90,099 94

We the undersigned Auditors of the county of Adams State of Pennsylvania elected and affirmed in pursuance of the law, do report that we met, did audit, settle and adjust according to law the account of the Treasurer and Commissioners of said county commencing on the first day of January A D, 1894 and that said account as settled above and entered on record book in the Commissioners office of Adams county is correct and that we find a balance due said county of Adams by John A Menchey, Esq, Treasurer, of two thousand eight hundred and ninety-nine dollars and eighty three cents ($2 899 83) and outstanding tax to be eleven thousand and eighty-one dollars and ninety five cents ($11 081 95).

In testimony whereof we have hereunto set our hands and seals at the office aforesaid on this 18th day of January A D, 1895.

B F GISE, [SEAL]
JOHN C WRIGHT, [SEAL]
W A TAUGHINBAUGH, [SEAL]
County Auditors.

Feb 5 1895 4t

G. E. SPANGLER,
Successor to J W Scholtz & Co.,
—DEALER IN—

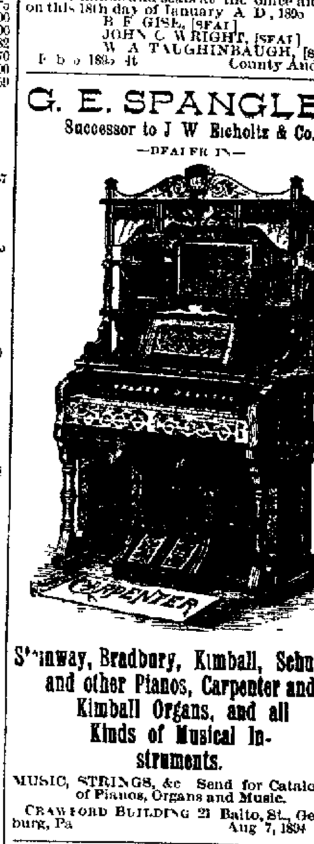

Steinway, Bradbury, Kimball, Schubert and other Pianos, Carpenter and Kimball Organs, and all Kinds of Musical Instruments.
MUSIC, STRINGS, &c Send for Catalogues of Pianos, Organs and Music.
CRAWFORD BUILDING 21 Balto. St., Gettysburg, Pa Aug 7, 1894 tf

BASIL BIGGS & SON,
VETERINARY SURGEONS
Office in rear of Shriver's store, Balto St. Residence N W Cor Washington and High streets, Gettysburg Pa Apr 11, 1893 tf

Short Timely Suggestions.

Relating to all the Various Departments on the Farm.

A square acre plowed with a 10 inch furrow requires 81 rounds and 336 turns, while the same area in the form of a parallelogram, 2 by 80 rods, requires only 13 rounds and 52 turns. In the one form it will take twice the time to plow that it does in the other, to say nothing of the serious tramping which the square piece will be subject to.

It is true, says a writer in the Breeders' *Gazette*, that acorns if eaten by cows in any considerable quantity will seriously reduce the flow of milk. This fact I learned by experience to my cost more than 40 years ago. After the flow has been reduced one-half it may by proper feeding be partially regained, but no amount of good feed will ever bring the flow back to what it would have been if the shrinkage had not occurred.

The heaviest feed for poultry or other animals should be at night. Sleep favors digestion and keeping the stomach full is the best protection against cold. If any corn is given it should be at night. It will be all the better if warmed and some of it is charred. A cold grain of corn, sometimes ice cold has to be warmed before it can be digested. At night, when exercise is impossible no unnecessary burden should be placed on the system. In the morning it is better to feed poultry with grain scattered among straw and let them scratch for it.

There can be no profit in lambs or sheep where you are feeding a lot of ticks, not that the latter require so much to keep them, but because they prevent the former from profiting from their food. They worry their appetites away from them.

This is the way one dairyman puts it. A good cow will make a greater number of pounds of human food in a year than a steer will in a lifetime and the cow be left over for next year.

An Australian breeder is trying for a flock of black sheep by using only black ewes with a black ram, rejecting all which are not true to color. Since black absorbs more heat, such sheep might be adapted to the colder climates.

Keep a cow as contented as possible if you would have her milk easily. If worried there is sure to be some tension of the muscles which retain the milk and this holds it up. If the cow is fed that which she likes these muscles are usually relaxed. Even the maternal affection is forgotten while eating a savory mess.

Select and mate your animals with an eye to an end. Determine just what you want before you make a start to breed stock of any sort. Choose the exact type you would reproduce as nearly as you possibly can. Wavering methods land you nowhere in particular and you have labored to no real purpose.

The little island of Jersey is but eleven miles long by five wide yet it probably contains more cows than any other part of the earth of equal size. Their value is considerable, too. All importation is forbidden by law, and all these years the dairymen have been breeding with but the one object in view.

Horses are now being shipped from this country to Europe and our exports of horses exceed in value those imported. Formerly we bought a great many horses from Europe for purposes of improvement, but Europe is now drawing on us for horses for the same purpose.

At a late California convention of bee keepers Mr Francis W Blackford, in an essay on bee keeping, among other facts said that the annual value of honey in the United States is close upon $100 000,000, and the number of colonies of bees kept by apiarists equaled about one-fifth of the number of sheep in the United States. This would place the number of colonies of bees at 9 000 000 which at an average value of only $3 a colony would represent an investment of $27,000 000 in bees alone.

Heavy, wet lands and stiff clays are benefited more by using strong coarse manures than by using fine concentrated manures. When they are pulverized and thoroughly mixed with the soil they have a tendency to make the soil more porous and permeable to the air and heat. Hence, they are an advantage to the land and crop both while the fine manure will only benefit the crop for a time. Farmers must pay strict attention if they don't want to do some expensive fertilizing that will be of little profit.

We buy over $4 000 000 worth of oranges and lemons from Italy every year, although Florida and California are producing both fruits largely.

Seeding down to oats will be one of the first duties in early spring, where such a crop is desired. If the land is in good condition plenty of seed should be used, nine pecks per acre not being too much. If clover seed is sown on the oats, the oats should be harrowed in and the clover seed then sown, running the roller over the field, which will prevent destruction of the seed of both oats and clover by birds.

The Michigan Experiment Station has been experimenting with rape, and reports that one acre of rape will support nine lambs and produce a gain of 191 pounds in seven weeks. It is a summer crop, being sown in drills, in July.

The heavy snows will greatly impede travel, and when the frost begins to come out of the ground early in spring the roads will be in even a worse condition, as only the drifting of the snow interferes with the use of roads, and the comparison is now in favor of frozen roads. Taxes for good roads is paying a small sum for a large benefit.

The cost of getting a crop to market has much to do with the matter of profit or loss, and the value of good roads and their cost in taxes should not be considered from a standpoint of economy of construction, but from the possible result in the future. The difference in profit from a single crop will more than pay the farmer for his share in the construction of good roads.

One of the reasons not usually given for the selling off of the sheep by a large number of farmers last year is that the drought lessened the supply of pasturage. Sheep will pay a profit to any farmer who will produce early lambs and fat wethers. Wool is only a product of the sheep and farmers who overlook the large mutton breeds in order to keep sheep for wool only are depriving themselves of two sources of profit for only one. In England sheep are made to pay on high-priced land, and it can be done just as easily in this country.

Straw is not very highly relished by stock, and sheep care but little for it. The cattle, however, will sometimes eat quite a proportion of straw, as it affords them a change of food. Cut up fine and mixed with other foods, with ground grain added it may be made to do excellent service.

Grapevines, blackberries and raspberries must be attended to in winter. The grapevines should be trimmed while the wind is cold, and before the sap begins to flow. The old wood of blackberries and raspberries should be cut away, cleared off and burnt. The blackberry borer should be looked after by cutting out all canes that have been attacked and burning them.

The work of the past five years at the Vermont station has shown very strongly that watery food does not of necessity make watery milk, and that cows on early pasture make not only more but richer milk than when barn fed earlier in the year. This is particularly true of such as have not had as full a barn ration as they should.

Do you raise calves from your best cows only? If your best cows make $10 a year more than your poorest cows this is five per cent interest on $200.

Don't growl because the sun is hid
And the weather out of tune,
Don't sigh and howl, for you'll have all
The sun you want next June!
—*Atlanta Constitution.*

Under the new income tax law all who have a yearly income over $4 000 will be taxed two per cent payable on the first day of July.

Warning to Expectant ... Mothers.

Many internal remedies are being skillfully and glibly advertised, professing to Shorten Labor, Lessen Pains of Child-birth, etc, and with wonderful inconsistency to regulate menstruation. Common sense should teach any woman that a preparation adapted for

MENSTRUAL DISORDERS

will not prepare the system for Child birth on the contrary, INTERNAL REMEDIES at this time may imperil her life. We earnestly say BEWARE of all such. They cannot, at this critical period do any possible good, and their use may prove fatal. It is only by persistent EXTERNAL treatment while enceinte thus relaxing and softening all the parts that the hour of Child birth is robbed of its terror, and no remedy on earth does this but

... "MOTHER'S FRIEND."

For further information address
THE BRADFIELD REGULATOR COMPANY, ATLANTA, GA

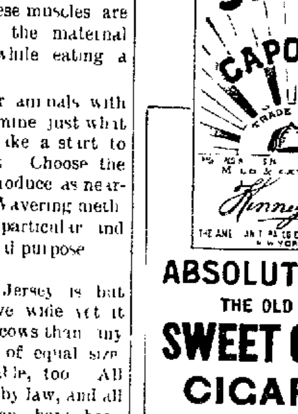

ABSOLUTELY PURE
THE OLD RELIABLE
SWEET CAPORAL
CIGARETTE
Has stood the Test of Time
MORE SOLD THAN ALL OTHER BRANDS COMBINED

Skelly & Warner's
MID-WINTER REDUCTIONS.
During the Remainder of January and Month of February.

All Winter Goods Remaining in our Stock Will be Sold Greatly Under the Present Value to Make Room for

SPRING STOCK.

We are Now Receiving Full Lines of

DOMESTIC GOODS,

which is of interest to all purchasers at this season, as they are lower than ever.

MUSLINS, CALICOES, GINGHAMS, COTTONADES AND WASH GOODS of all descriptions. HOSIERY AND UNDERWEAR ARE SPECIALTIES, TO WHICH WE INVITE BUYERS AT THIS TIME

SKELLY & WARNER.

Jan 2, 1895 tf

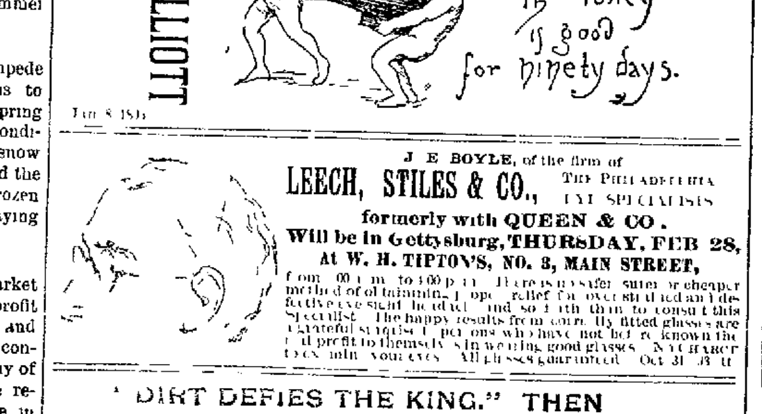

Jan 8 1895

J E BOYLE, of the firm of
LEECH, STILES & CO., THE PHILADELPHIA EYE SPECIALISTS
formerly with QUEEN & CO.
Will be in Gettysburg, THURSDAY, FEB 28,
At W. H. TIPTON'S, NO. 3, MAIN STREET,
from 9 a m to 4 00 p m. There is no safer surer or cheaper method of obtaining proper relief for overstrained and defective eyesight ... and so it is the thing to consult this Specialist. The happy results from correctly fitted glasses are a grateful surprise to persons who have not before known the full profit to themselves in wearing good glasses. No charge to examine your eyes. All glasses guaranteed. Oct 31 '93 tf

"DIRT DEFIES THE KING." THEN
SAPOLIO
IS GREATER THAN ROYALTY ITSELF.

Jan 8 1895 1y

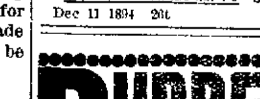

Spring Curry Comb
Clock Spring Blade. Soft as a Brush. Fits every Curve. The Only Perfect Comb. Used by U S Army and by Barnum and Forepaugh Circuses, and Leading Horsemen of the World. Ask your Dealer for It. Sample mailed post paid 25 cents.
See our name on the handle. SPRING CURRY COMB CO., 104 Lafayette St, South Bend, Indiana.
Dec 11 1894 26t

BURPEE'S FARM ANNUAL for 1895
"The Leading American Seed Catalogue"
A handsome book of 174 pages with many new features for 1895—hundreds of illustrations pictures painted from nature—It tells all about the BEST SEEDS that grow including rare novelties that cannot be had elsewhere. Any seed planter is welcome to a copy FREE. Send your address to-day on a postal.
W. ATLEE BURPEE & CO., Seed Growers, PHILADELPHIA.

Cuticura

the great
SKIN CURE
Instantly Relieves
TORTURING
Skin Diseases

And the most distressing forms of itching, burning, bleeding, and scaly skin, scalp, and blood humors, and will in a majority of cases permit rest and sleep and point to a speedy, permanent, and economical cure when physicians, hospitals, and all other methods fail. CUTICURA WORKS WONDERS, and its cures of torturing, disfiguring, humiliating humors are the most wonderful ever recorded.

Sold throughout the world. Price CUTICURA, 50c; SOAP, 25c; RESOLVENT, $1. POTTER DRUG AND CHEM. CORP., Sole Props., Boston. "All about the Skin and Blood," 64 pages, mailed free.

*Facial Blemishes, pimply, oily, mothy skin, falling hair, and simple baby rashes prevented and cured by Cuticura Soap.

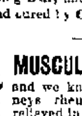

MUSCULAR STRAINS, PAINS and weakness, back ache, weak kidneys, rheumatism, and chest pains relieved in one minute by the Cuticura Anti-Pain Plaster.

Jan 29 1895 1y

Hardware Store

Hardware,
Iron and Steel,
Woodenware,
Tinware,
Sporting Goods,
Leather,
Carriage Findings,
Shoe Findings,
Paints, Lamps,
Glass, Oils, &c

WM. & L. MAYER,
Balto Street Opposite Compiler Office,
Gettysburg.

J. Geo. WOLF'S SONS,
LIMITED
SUCCESSORS TO ... WHOLESALE ...
GRAIN, FLOUR,
SALT, FEEDS
...
LUMBER and COAL.
... Oct 1 1893 tf

Grinding Grain for Stock.

The following conclusions have been reached by the Illinois experiment station, concerning the advisability of grinding grain for stock food, they are based upon feeding experiments made through a number of years. Grinding grain frequently gives a profit and this is especially true where small grains are fed. Feeding unground wheat either to cattle or hogs is wasteful, as a considerable percentage passes through the animals undigested. If impracticable to grind it, soaking is advisable. The same is true of rye and oats. Grinding corn however, to be fed to either fattening cattle or to hogs, is not generally profitable for Illinois farmers. The animals can grind it more cheaply than the farmer. Crushing corn, especially where the ears are large, seems more generally profitable in cattle feeding. After corn has become thoroughly dry, it is advisable to soak it before feeding. Unless hogs follow the cattle when they are fed unground corn, there is much waste of undigested kernels.

A Married Man's Rights

"I say," said a friend the other day, "you are an old hand at it. I have only just got married and don't understand much about the business. I should like to know whether a married man has any rights left when he takes unto himself a wife?"

"Rights? Yes, lots. He has a right to pay all the bills—"

"Stop! I mean this. Let me give you an instance. Every box, every chest of drawers and portmanteau and, in fact every available receptacle of every description is stuffed full of my wife's property, and when I want to put away a few cuffs and collars—"

"Hold hard. I know what you mean. Listen, young man. If your bedroom were 200 yards long lined from the floor to the ceiling with shelves, and you wanted a place to stow away a couple of shirts, you couldn't find a nook that wasn't full of hairpins, old false fronts, scent bottles, odd gloves, powder puffs, little bits of tape, so just accept the inevitable. Wrap your personal property in an old newspaper parcel and hide it under the bed."

He grinned ironically, but passed on a sadder and a wiser man.

The Western View

"It is horrible, the way you have treated the red man," said the Eastern lady. "Why don't you make some attempt to civilize him?"

"Tain't no use," responded the gentleman from Kansas. "Ain't much use in tryin' to civilize a critter that can't raise a beard."

And then he had to put in fifteen minutes making it clear that white members of the sex feminine were not included in his sweeping condemnation.

THE DISCOVERY SAVED HIS LIFE.—Mr G Caillouette, Druggist, Beaversville, Ill, says: "To Dr King's New Discovery I owe my life. Was taken with La Grippe and tried all the physicians for miles about, but of no avail and was given up and told I could not live. Having Dr King's New Discovery in my store I sent for a bottle and began its use and from the first dose began to get better, and after using three bottles was up and about again. It is worth its weight in gold. We won't keep store or house without it." Get a free trial at J. M. Huber's Drug Store. (2)

TERRY'S SILVEREEN.

Among the many discoveries of the present age none rank higher than the new metal silvereen which owing to its great durability and cheapness is bound to take the place of silver in the manufacture of fine tableware.

Silvereen is a beautiful white metal, will not tarnish or rust, and all goods made from it are warranted.

We want every one to have a chance to compare silvereen with silver, so for the next sixty days we are going to give away one half dozen Silver Tea Spoons *free*, to every person who will send for one of our Silvereen sets containing six Tea Spoons, one Sugar Shell, one Butter Knife. If at any time the Silvereen goods do not prove satisfactory, return them and your money will be refunded. Remember we give you the Silver Spoons. Send at once as this order is for 60 days only.

Price of Silvereen set $2 00.
TOLEDO SILVER CO., Toledo, Ohio.
Jan 15 1y

HOP LEE'S
CHINESE LAUNDRY,
10, CARLISLE ST, GETTYSBURG.
PLEASE give me a call. I will do all kinds of laundry work for ladies and gentlemen at the lowest prices. Satisfaction guaranteed. Collars and cuffs done up in every style in snow white or stiff 2 cts each.
GENUINE PURE CHINESE TEA AND FANCY GOODS FOR SALE.
GENUINE CHINESE WATER LILY FLOWER BULBS for sale. Large Bulb 1 ... 2 for ... Flowers are very fragrant. I wish to buy Ginseng Root for which I will pay a high price.
May 15 1894 1y HOP LEE

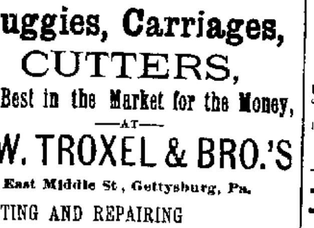

Buggies, Carriages,
CUTTERS,
The Best in the Market for the Money,
—AT—
C.W. TROXEL & BRO.'S
East Middle St, Gettysburg, Pa.
PAINTING AND REPAIRING AT LOWEST PRICES
Dec 25 1894 tf

—FOR SALE BY—
RAMER & WIEST,
BOOT AND SHOE DEALERS,
OPPOSITE COURT HOUSE, GETTYSBURG, PA
April 10 1894 tf

I X L
BAKERY.
J. O. RINEHART
HAS opened a first class Bakery next door to Central Hotel with the latest improvements.
Bread and Rolls
A FULL LINE OF
FANCY CAKES
always on hand and delivered daily. Give the new place a trial.
J. O. RINEHART.
Apr 11, 1893, tf

Weak Mothers

and all women who are nursing babies, derive almost inconceivable benefits from the nourishing properties of

Scott's Emulsion

This is the most nourishing food known to science. It enriches the mother's milk and gives her *strength*. It also makes babies fat and gives more nourishment to growing children than all the rest of the food they eat.

Scott's Emulsion has been prescribed by physicians for *twenty years* for Rickets, Marasmus, Wasting Diseases of Children, Coughs, Colds, Weak Lungs, Emaciation and Consumption.

Send for pamphlet on Scott's Emulsion. FREE.

Scott & Bowne, N. Y. All Druggists. 50 cents and $1.

HOTELS.

Wagner's Green House
RESTAURANT,
Nos. 12 and 14 South Pratt Street,
(3 Doors West of Maltby House,)
BALTIMORE, MD
DINING ROOM FOR LADIES
May 29 1891 tf

CITY HOTEL,
GETTYSBURG, PENN'A.
JOHN E. HUGHES PROP'R.
Centrally Located.
Two minutes walk from W M R R and G & H R R Depots. Apr 21, '93 tf

Globe Hotel.
YORK STREET NEAR THE PUBLIC SQUARE,
GETTYSBURG, PA
F. S. RAMER, PROP'R.
THIS old and well known Hotel has been recently remodeled, refitted and refurnished. Will be pleased to accommodate the whole public. Extensive Stabling attached.
Mar 1 1892 tf

Old Battlefield
—AND—
New Colonial Hotel,
GETTYSBURG, PA.
THIS Hotel has just been rebuilt and enlarged on and over the site of the "Historic Outpost" of the Union Sharpshooters at the base of Cemetery Hill and within three minutes walk of the National Cemetery. The Hotel is equipped with modern conveniences, electric lights, hot and cold baths, &c, new furniture, wide porches, rooms large and airy and commanding fine views of the battlefield. Capacity of the house for seventy five permanent guests. Dining hall will seat one hundred and fifty at once. Table and Bar service superior. First class bus meets every train. Carriages at hand, experienced battlefield guides attached to the Hotel. Terms moderate per week or day.
A. BRAUNREUTER, Prop'r.
May 15 1894 tf

National Hotel,
LITTLESTOWN, PA.,
GEO. W. RIFFLE, of J., Prop'r.
AT the Railroad on Baltimore street. First class in every respect. Convenient to all business places. Large Sample Rooms, good Stabling, and attentive hostlers. Moderate rates. Dec 13 1892 tf

Mountain House,
ARENDTSVILLE ADAMS CO. PA
AARON SCHLOSSER, PROP'R.
GOOD accommodations, attentive hostler, special rates for Boarders from city or country. Best liquors of all kinds on hand.
May 2 1894 tf

The leading machine of the day, can sew the thinnest goods without drawing. It proves its superiority in every test. Buy one and be convinced. Sold by C H DEARDORFF, Gettysburg. Attachments to all machines. Office No 21 Balto Street.
Sept 12 1893 tf

F. M. FOX
The Leading Manufacturer of
Fine Harness,

And Dealer in
Fly Nets, Saddles, Whips, &c
Home made Harness is better than Factory made every time.
Repairing Promptly Done.
GETTYSBURG - - PENN'A
Oct 9 1894 6m

FRAZER AXLE GREASE
Best in the World! Get the Genuine! Sold Everywhere!
Oct 23 1894 1y

Dr. Schenck's
Mandrake Pills have a value as a household remedy far beyond the power of language to describe. The family can hardly be true to itself that does not keep them on hand for emergencies.
MANDRAKE
Is the only vegetable substitute for that dangerous mineral, MERCURY, and while its action as a curative is fully equal it possesses none of the perilous effects.
In Constipation, Mandrake acts upon the bowels without disposing them to subsequent Costiveness.
No remedy acts so directly on the liver, nothing so speedily cures Sick Headache, Sour Stomach and Biliousness as these
PILLS.
For sale by all Druggists. Price 25 cts. per box, 3 boxes for 65 cts., or sent by mail, postage free, on receipt of price. Dr J H Schenck & Son, Phil'a. July 18, 1893. tf

RAILROADS.

Western Maryland R. R.

TAKING EFFECT SEPT 30 1894

BALTIMORE & HARRISBURG DIVISION

EASTWARD

Leave	a m	Mix a m	p m	p m
Williamsport	6 35			p m
Hagerstown	7 02			4 00
Edgemont	7 30			4 00
Shippensburg	6 00			1 00
Chambersburg	6 11			1 00
Waynesboro	7 06	Mix		1 39
Pen Mar	7 44	a m		1 13
Highfield	7 50	11 40		4 45
		p m		4 55
Monterey	7 51	11 46		4 58
Jack's Mountain	8 05	12 07		3 09
Fairfield	8 17	12 30		3 22
Virginia Mills	8 19	12 34		3 24
Marshall	8 21	12 45		3 36
Orrtanna	8 27	12 49		3 42
McKnightstown	8 32	12 59		3 42
Seven Stars	8 36	1 06	p m	4 10
Gettysburg	8 47	2 25	4 25	4 10
Granite	8 58	2 47	4 35	4 03
Guldens	9 01	2 52	4 45	4 05
Brush Run	9 06	3 03	4 50	4 10
New Oxford	9 15	3 30	4 50	4 16
Berlin Junction	9 19	3 39	4 19	4 26
Hendrix	8 30	3 43	4 34	4 24
Hanover	9 30	4 05	5 08	4 33
Arrive York	10 15			6 47
Columbia	p m			
Lancaster	12 23			5 55
	12 15			6 45
Emory Grove	10 57			
Baltimore	11 13			6 00
Washington	1 15			6 57
Philadelphia	3 10			8 00
New York	5 00			11 00

WESTWARD

Leave	a m	a m	a m	
New York	12 15	4 15	10 00	
Philadelphia	3 50	7 20	p m 12 3	
Washington		1 00	2 01	
Baltimore	7 22	10 17	3 20	Mix
Emory Grove	8 22	11 15	4 05	a m
Lancaster	7 30	11 00	2 10	
Columbia	7 05	11 25	2 40	
York	8 57	11 55	4 14	
Hanover	9 45	p m 12 40	5 29	5 50
Hendrix	9 48	12 51	5 37	6 02
Berlin Junction	9 58	12 55	5 41	6 30
New Oxford	10 02	12 59	5 45	6 36
Brush Run	10 07	1 05	5 50	6 45
Guldens	10 12	1 10	5 55	6 54
Granite	10 15	1 12	5 58	6 57
Gettysburg	10 25	1 23	6 10	8 00
Seven Stars	10 37		6 19	8 06
McKnightstown	10 40		6 23	8 36
Orrtanna	10 45		6 28	8 42
Marshall	10 50		6 31	8 50
Virginia Mills	10 52		6 34	8 56
Fairfield	10 56		6 37	9 03
Jack's Mountain	11 08		6 47	9 15
Monterey	11 16		6 55	9 35
Highfield	11 25		7 04	9 45
Pen Mar	11 30		7 10	10 05
Waynesboro	11 55		7 17	
Chambersburg	p m 12 05		7 40	
Shippensburg	12 35		8 05	
Edgemont	1 05		7 25	
Hagerstown	11 ...		7 45	
Williamsport	1 15		8 15	

BERLIN BRANCH—Leave Berlin Junction at 9 35 a m and 5 41 p m arriving at Abbottstown at 10 12 a m and 5 55 p m. East Berlin 10 25 a m and 6 00 p m. Leave East Berlin 6 00 and 11 30 a m arriving at Abbottstown 6 15 and 11 45 a m and Berlin Junction 6 25 and 11 55 a m.

Tickets to all points West at Baltimore prices.
W H H WISOTZKEY
Ticket Agent

The Hollinger Fence

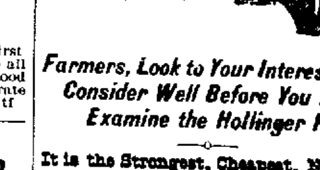

Farmers, Look to Your Interests, Consider Well Before You Buy, Examine the Hollinger Fence.

It is the Strongest, Cheapest, Neatest and the Best in all respects of any Fence on the Market.

Farmers or others who intend to have fence built or desiring to buy County or township Rights, who have not yet seen the Hollinger Fence, will do well by addressing

GEORGE WEAVER,
HUNTERSTOWN Adams co Pa
Oct 9 1894 6m

REMOVED!
A. J. SMITH
HAS REMOVED HIS
Stove and Tinware Store
to the new building adjoining the old stand, and displays the largest and best assortment ever seen in Gettysburg.
ROOFING & SPOUT'G A SPECIALTY.
—ALSO—
FURNACES & RANGES
Call and learn prices
April 26 1892 tf

PAINTING.
H. F. Slonaker & Son,
House Painting, Decorating and Wall Papering.
No. 22, Breckinridge St., GETTYSBURG.
Work done by the day or by contract. A full line of samples of paper. Prices reasonable and work guaranteed. Call on or address
H F SLONAKER & SON, Gettysburg, Pa
Aug 7 1894, tf

You can't tell the quality of a pump by the way it's painted—you can tell by the way it's marked. If the stencil says it's
THE BLATCHLEY PUMP
it's a positive sign of perfection—in material, in construction, in every detail. If you want the best pump, and of course you do, you must get a BLATCHLEY. See the dealer about it.
C. G. BLATCHLEY, Manfr, 25 N. Juniper Street, Philada., Pa. Opposite Broad St. Station, P R R.
Jan 15, 1895. 1y

HUBER'S DRUG STORE,
Headquarters for all Goods.
—:o:—
SEE NOTICES IN OTHER COLUMNS
Jan. 10, 1893. tf

Gettysburg [Compiler]
PUBLISHED ...
STAHLE & BRO Ed[itors] ...
Terms Two Dollars ... strictly in Cash and ... AND FIFTY CENTS ... script on discontinu... of the publishers ... paid.
ADVERTISEMENTS in... Large reduction to ... the year
JOB PRINTING of every ... smallest ... full or poster—don... workman like ... living rates.
OFFICE on Baltimore st... the Court House ...

PROFESSION[AL CARDS]

Wm. P. ... ATTORNEY AT LAW, GETTYS[BURG] ... In office formerly ... southeast corner of the ...
John B M... ATTORNEY AT LAW ... Office ... ing. Will ... entrusted to him
W. C S... ATTORNEY AT LAW ... Office in rooms ... Dec 19 1893 tf
J L ... ATTORNEY AT LAW ... Collections and all ... attended to ... Office on ... J A Kitzmiller Esq ... ler Building
Chas E ... ATTORNEY AT LAW ... Will promptly attend ... entrusted ... Building
Wm McSh... ATTORNEY AT LAW, GETTYSB[URG] ... Will ... gal business entrusted ... the Court house
John Reed ... ATTORNEY AT LAW ... Office ... Building ...
J L W... ATTORNEY AT LAW ... Collections and all legal ... Office in B... site the Court house ... M... ...
S S N... ATTORNEY AT LAW ... Office ... York street ...
Edward A ... ATTORNEY AT LAW ... Office ... Will ... all business entrusted ...
Geo M. W... ATTORNEY AT LAW ... street ... promptly ...
C W St... ATTORNEY AT LAW ... Office ... Column ...
R E W... ATTORNEY AT LAW ... Office ... Centre Square ...
Charles S ... ATTORNEY AT LAW ... Will ... of the ... legal business ... ful and prompt attention ...
Wm He... ATTORNEY AT LAW ... Will carefully and pro... legal business entrusted ... J B McPherson Esq. ... tonal Building
G J Ben... ATTORNEY AT LAW ... Office in room ... by Dr Brenneman's Drug ... Dec 16 1891 tf
J A Kitz... ATTORNEY AT LAW ... second story of ... timore street, Gettysburg ... pied by B P Woods, Esq ... attend to collections ... entrusted to him
Wm McClean ... Late Prest Judge
Wm. & Wm Arc... ATTORNEYS AT LAW ... Offices—West side ... door from Centre Square
D. McConau[ghy] ... LAW, LOAN AND REAL ... Removed to ... In connection with ... do a Real Estate and L... books opened ... Real Estate ... Both parties desiring ... desiring to obtain ... attention ... Attention also given ... other claims ... Prepared ... Apply personally ...
J L Kendl[ehart] ... ATTORNEY AT LAW ... removed to Gettysburg ... in the several Courts of A... on Baltimore street ... with Wm McSherry ... business promptly ... Jan 2 1895 tf
Chas B Stouffer ... DENTIST, GETTYS[BURG] ... OFFICE ... floor of ... May 1894 tf
Dr F C V... HAVING located ... his professional ... public patronage
Dr J W T... DENTIST, GETTYSBURG ... OFFICE in Eckert Bui... ... extract ...
Dr J R. Di... PHYSICIAN ... Office and residence ... Middle and Washington st... April 26 1892 tf
Dr J L Hill ... DENTISTS, GETTYS[BURG] ... OFFICE in Chambers ... west of Lutheran church ... Nitrous Oxide Gas ... April 1895 tf
Dr Geo. P W... PHYSICIAN AND SURGEON, ARE... next to Dr O W T... ... tention to business ... to diseases of the ... Jan 7 1895 tf
Dr. T C M... PHYSICIAN, SURGEON ... having located ... TOWN Adams county ... strict attention to his pro... may merit and receive a sh... tronage
Dr Jas G S... HAS located for the pra... ... in Bendersville ... tion to business. Office on ... 3 doors east of the Lutheran ... June 14 1892 tf
Dr George L... OFFICE in McSherrystown ... calls from any part of t... Specialty—Diseases of the ... Heart
Dr J W C. ... OFFICE ON BALTIMORE ... High, Gettysburg Pa
Dr. C. E Eck[ert] ...

Oct 14 '94 tf

WRIGHT'S INDIAN VEGE[TABLE] P[ILLS]
Cleanse the Bowels and Pur... Cure Diarrhœa, Dysen... and give healthy action to th...
May 15, 1894 1y